The Daily Sentinel.

VOL. III. RALEIGH, N. C., WEDNESDAY, JANUARY 8, 1868 NO. 128.

DAILY SENTINEL.

WM. E. PELL, PROPRIETOR.

STANTON'S FORTHCOMING DEFENCE.

It is hinted in Washington gossip telegraphed to this city, that Senator Howard, the Chairman of the Committee to whom Stanton's case was referred, has completed his report and will present it on the first day after the recess, if the Senate will go into executive session. It is described by the credulous correspondent of a Republican evening paper as a perfect crusher, annihilating all the charges of the President, revealing damaging Cabinet secrets, and destined to secure the vote of every Republican Senator in favor of reinstating Stanton in the War Department. General Grant (so the gossip runs) is voluntarily to retire from the place he has been keeping warm for the deposed war minister, and Stanton, after enjoying the humiliation of the President, will resign when he gets ready.

Who has stuffed a Washington gossip-monger with this precious jumble? According to his informant, the close-mouthed Grant has suddenly found so loquacious a tongue that he divulges what he is going to do in consequence of the future action of the Senate in secret session, on a report whose contents are still a secret to the Senate itself. Very likely Howard is ready to report, and Stanton, who of course wrote the document, may affect to think that he has demolished the President's charges. But if he really thought so, he would have no motive to forestall public opinion and get his defence pre-indorsed in the newspapers. He cannot dispute that he was the author of Mr. Johnson's Reconstruction policy, for he swore to the fact himself before a committee of Congress. If he pretends to deny that he furnished the points for the President's veto of the Tenure-of-Office bill, he can be confronted with the testimony of every other member of the Cabinet. His withholding the dispatch relating to the New Orleans riot was sworn to by himself, and he will hardly venture to accuse himself of perjury. But if these facts are true, he has acted a disgraceful part, and no pettifogging can clear him.

If the Senate should undertake to reinstate Stanton, the action of General Grant will be scanned with keen interest. The President will not, if he can help it, allow Stanton to take possession without a decision by the courts. If Stanton should go straight to the War Department, and Grant, under color of obedience to law, should surrender it to him, Stanton would be in possession, and it would require a dilatory process to oust him. But is it probable that Grant would thus suddenly fling himself into the arms of the Republicans? Would he make a wrangle of this sort the occasion of a political change of base? As a man of honor, he could not take such a step against the known wishes of the President without giving him previous notice of his intention. As a military officer, he could not thus confront and defy his superior. At any rate, the President would be entitled to know, and would take steps to ascertain, what course General Grant thought it his duty to pursue in such a conjuncture. It is a piece of information that could not be refused.—But the President, knowing beforehand the views of the Secretary *ad interim*, could easily prevent a transfer of the office back to Stanton. There may be a doubt of his authority to remove Stanton, but none of his authority to remove, at any moment he pleases, a Secretary *ad interim*, who has never been confirmed by the Senate. If Grant will not stand fire, the President has only to put somebody in his place who will. The prudent course for Grant, if he wishes to preserve his attitude of quasi neutrality between the two political parties, is to hold on, and refuse to surrender the War Department to Stanton, until the question has been adjudicated by the Supreme Court.—*N. Y. World.*

SOME SPECIMENS OF NEGRO GOVERNMENT.

To persons fond of theorizing upon the possible elevation of the negro to an equality with the white man in that most difficult of all arts, the art of wise and humane government, we commend some scraps of news which recently came to us from different parts of the world, where the black man has full power and unlimited scope for the exercise of his gifts in that line.

From the west coast of Africa (old Calabar river) we have details of the butchery of twenty-four persons—men, women, and children—in October, by order of King Archibong. The poor creatures had been basely betrayed into Archibong's hands by other negro chiefs to whom they had fled for safety, and who had promised to protect them. The heads of nine of these victims were cut off, packed in a cask, and sent to the King for him to examine and gloat over at his leisure. A party of missionaries and traders, living in the dominions of this monster, forcibly rescued four of the doomed ones—a man, woman, and two children—and placed them on board a ship in the river. King Archibong demanded their surrender, but the small but determined party of whites not only refused to give them up, but favored the cowardly tyrant with a piece of their mind; telling him that if he did not stop his barbarous practices, Europeans would find a way to make him do so. To this manly defiance the wretch yielded; and soon after the four rescued captives were at sea, on their way to a place of security. The same courageous band of white men had saved six other prisoners from a horrible death, in the month of September—a month when King Archibong reveled in a saturnalia of blood and cruelty. No better evidence could be adduced of the superior mettle of the white race over the black than that a mere handful of missionaries and traders should beard this incarnate demon in his own den, where he is surrounded by a host of warriors faithfully devoted to his service.

Recent intelligence from Hayti is quite of a piece with the foregoing. In Hayti the blacks have had every opportunity and every incentive for demonstrating their capacity for self government and civilization. And yet we find, under the thin varnish of a semi-christianized exterior, the same brutal passions which distinguish the governments of old Calabar river and Dahomey. Gen. Luxe Montes, a captive revolutionist, has been poisoned, and then knocked on the head with a crowbar, by his jailor. In this atrocious murder it is reported that President Salnave is an accomplice. Universal alarm and discontent reigned at the capital, and foreigners were flying to Jamaica for safety. In addition to this comes the rumor that six millions of counterfeit paper dollars are in circulation in Hayti, and that the Government connives at this fraud also. Salnave left November 20th, on a tour of inspection among his arsenals and powder magazines, and was evidently preparing new horrors for his political opponents.—Salnave is a full-blooded negro, and has been represented as trying to give to the world a specimen of negro government, at its best, with every thing in its favor. We shall now have a chance to see in the future of Hayti, as we have seen in its past, how little aptitude the negro race has for its own advancement; and we trust that the lesson will not be lost upon those who, at the safe distance of New York and New England, are looking with philosophical serenity upon the institution of similar experiments in the Southern States.

The last news from Abyssinia reports the English captives alive and well, and the British army advancing to their rescue through a parching desert, and suffering greatly for the want of water. No more melancholy proof of the cruelty, ignorance, and superstition of the native negro mind can be found in contemporary history than in the fact that this costly and troublesome expedition has been forced upon England by the obstinacy of King Theodore. He is keeping these few Englishmen in durance, because it tickles his vanity to lord it over white men; because it gratifies his instincts of tyranny to see them suffer from torturing apprehensions of death at any moment, and because he is so ignorant of England's power as to suppose that he can defy it with his barbarous hordes.—*N. Y. Journal of Commerce.*

RAILROADS.

Notice to Shippers of Spirits Turpentine!

THE SEABOARD

INLAND AIR LINE,

VIA PORTSMOUTH, VA.,

IS NOW PREPARED TO SHIP

SPIRITS TURPENTINE

To Baltimore, Philadelphia, and New York, its Steamers having been arranged for that purpose.

THIS AIR LINE ROUTE, FROM THE FACT of its avoiding trans-shipment from one steamer to another, to which other lines are subject, and being the direct line between the Carolinas and the Northern Cities, with daily communication to Baltimore, Philadelphia and New York, and to Boston a Steamer every five days, offers great facilities for shipping, and is in advance of all other routes from three to five days and at as low rates.

In shipping from the Northern cities, or from Carolina, be careful to ship via Portsmouth, and by the Steamship lines connecting with and forming part of this Route.

From Boston, Merchants and Miners' Line, E. Sampson, Agent, end Central Wharf.

From New York, Old Dominion Steamship Co., Pier 37, North river, M. L. McCready, President, Office 187 Greenwich Street.

From Philadelphia, Clyde Steamers, 14 South Delaware Avenue, W. P. Clyde, Agent.

Annamessie Line, Philadelphia, Wilmington and Baltimore Depot, J. L. Wilson, Agent.

From Baltimore, Bay Line Steamers, foot of Union Dock, R. L. Poor, Agent.

All claims for loss, damage, or overcharge, promptly settled by applying to

JAS. McCARRICK, Trace Ag't,
Seaboard Inland Air Line, Portsmouth, Va

THE SEABOARD AND ROANOKE RAILROAD AND BAY LINE, having been consolidated under one Management from Weldon to Baltimore, offer greater facilities to shippers of freight to and from Baltimore than any other line, and guarantee safety of freight and prompt settlement of all claims.

E. G. GHIO,
Sup't Transportation, S. & R. R.
W. C. SMITH,
Jan. 6—126-2m Sup't Bay Line Steamers.

WILMINGTON AND NEWBERN.

LISTER & BROTHER'S

FRESH BONE

SUPERPHOSPHATE OF LIME.

FROM THE

PASSAIC CARBON WORKS.

DAILY EXPECTED.

A supply of this

VALUABLE FERTILIZER,

which we propose to sell at a price and on terms to suit the times.

We can guarantee this article to be really a genuine, pure, fresh Bone Superphosphate of Lime, and we invite our friends from the country, and the trade, to call and examine it.

E. H. COWAN & CO.,
No. 32 North Water St.,
Sole Agents for Lister & Brother's Fresh Bone Superphosphate of Lime.
Wilmington, N. C., Jan. 4—125-tf.

WILLIAM H. WILLARD, Special Partner. RICH'D N. TAYLOR, General Partner.

RICHARD N. TAYLOR,

WHOLESALE GROCER AND COMMISSION MERCHANT,

Corner Craven and South Front Streets,

NEWBERN, N. C.

Refers to J. M. Conway, 15 Park Place, N. Y.; Wygant & Hoeft, 63 Day Street, N. Y.; Jas. S. Woodward's Sons, 28 North Front St., Philadelphia; W. B. Gulick & Geo. W. Swepson, National Bank, Raleigh, N. C.; R. M. Oates & Co., Charlotte, N. C.
Oct 30—72-3m

Groceries! Groceries!!

WE HAVE JUST RECEIVED the advance of our stock of GROCERIES, consisting in part of

Pork,	Flour,
Sugars,	Coffees,
Teas,	Mackerel,
Extra Family Butter,	Pickles
Cheese,	Crackers,
Candles,	Starch,
&c.,	Buckwheat Flour,
	&c., &c.,

which we offer to the Trade at the lowest Cash Market prices.

A full supply of Groceries will be kept constantly on hand, to which we would call the attention of Country Merchants and others.

E. H. COWAN & CO.,
No. 32, N. Water St.
Dec. 9—105-1m Wilmington, N. C.

Salt! Salt!

8,000 SACKS OF SALT, DIRECT IMportation from Liverpool, for sale by

WILLARD BROS.,
27, 28 and 29 North Water St.,
Dec. 10—106-3m Wilmington.

PETERSBURG ADVERTISEMENTS

THOMAS SMITH,

NO. 25 SYCAMORE STREET,

PETERSBURG, Va.

THE LARGEST STOCK OF

DRY GOODS

IN THE STATE OF VIRGINIA.

IN PRESENTING MY KIND PATRONS WITH a memorandum of stock for Fall Trade, I also take occasion to thank them for their liberal patronage, soliciting at the same time its future continuance, assuring them that no effort will be spared to make it to their interest as well as pleasure to make their purchases of me. The following memorandum, though incomplete, will give a sufficient idea of the general stock:

Ladies' Dress Goods.

Black and colored Silks, in great variety, Irish Poplins, Belgian and French Poplins, French Merino, Barathea, Poplin Reps, Crapes, Empress Cloth, Ugenia Biarritz, Velcutines, Delaines, Mousselines, single and double width, in all the new shades, Bismarcks, &c., Shepherd and Scotch Plaids.

Embroideries and Laces.

Hanburg Edgings, Hanburg Insertings, Hanburg Flouncing, Needlework Edging, Needlework Inserting, Needlework Flouncings, Nainsook Edgings, Nainsook Insertings, Swiss and Cambric Collars, Swiss and Cambric Collars and Cuffs, Linen Collars and Cuffs, Crape Collars and Cuffs, Bugle Collars and Cuffs, Real Point Collars and Cuffs, Real Point Sets, Real Valentia Collars and Cuffs, Imitation Collars and Cuffs, Clunev Collars and Cuffs, Real Val. Laces, Real Thread Laces, Real Cluney Laces, Real Guiper and Honiton Laces, Real Brussels Lace, Real Bobbin Lace, Point Lace Handkerchiefs, Valentia Lace Handkerchiefs, Imitation Lace Handkerchiefs.

Sundries.

Cloaks, Shawls, in long and square, for Misses and Ladies, Hoop Skirts, Balmorals, Bugle and Ribbon Trimmings in large assortment; Jet, Silk and Fancy Buttons, Taffeta Ribbons, Narrow Watered Ribbon for Trimming, Belt Ribbons, Worsted and Alpaca Braids, Mohair Braids, Galoons and Stay Bindings, Corset Splits, Zigzag Braid, Star Braids, Magic Ruffling, Plain and Fancy Hair Nets, &c., China and Agate Buttons, Full lines of Black and Colored Velvet Ribbons.

Mourning Department.

Gro. Grain and Rept Silks French Merino, Bombazine, Tiness, Canton Cloth, Bearets, Crapes, Barathea, Poplins Empress Cloth, Ugenias, Veloutines, Persian Cloths, Monslines, Challies, Alpaca and Mohair, all of the very best, Loupin's celebrated manufacture.

White Goods.

Plain, Plaid and Striped Cambric, Plain, Plaid and Striped Jaconet, Plain, Plaid and Striped Nainsook, Plain, Plaid and Striped Mull Muslin, Plain, Plaid and Striped Swiss Muslin, Plain, Plaid and Striped Bishop's Lawn, Soft finish Jaconets, Soft finish Cambric, Soft finish Long Cloths, Pek Kar Marsailles, &c., Tarletons, white and colored, Organdies, Dotted and Figured Swiss, Brilliants, Patent skirting.

Ladies' Furnishing Goods.

Undervests, Drawers, Corsets, Lisle Thread Hose, Real English Hose, German Hosiery in great variety, for Misses, Children and Ladies; Ladies' Brown Hose, Ladies' Black and Slate Hose, Kid Gloves in large assortment, white, black and colored, Berlin and Lisle Thread Gloves, in all sizes, Garters, Elastics Hair, Tooth and Nail Brushes, Real Shell Horn and Gutta Percha Combs, Veils in Real Lace, Dotted, Bordered and Bugle-Trimmed Parasols, Fans, &c.

Domestics.

Bleached and Brown Cotton Sheetings and Shirtings, Bleached and Brown Jeans, Bleached and Brown Canton Flannel, Plaid Striped and Plain Osnaburgs, Tickings, Denimes, Rickney, Hackery, Dongrey, Calico in all the popular makes; Ginghams in every variety.

Housekeeping Department.

Flannels, plain and fancy, Blankets, Carpets, Tapestry, Three-Ply, Superfine, Ingrain, in all wool and cotton chain, Venetian, Hemp and Cottage Carpets, Druggets, Rugs and Door Mats, Floor Oil Cloth, Lace, Muslin, Brocatelle and Damask Curtains, Piano and Table Covers, Table Damask, Stair and Table Oil Cloths, Napkins, Doilies, Towels, Huckaback, Crash and Glass Linens, Linen and Cotton Sheetings in all widths, Pillow Linens, Marsailles Counterpanes, Jacquard and Cotton Diapers, Linen Diapers, Bird eye Diapers, Irish Linens, &c.

Gents' Furnishing Goods.

All are respectfully invited to inspect my stock before making their purchases. My conviction is, the true way to success is to secure the interest of your customers by charging the smallest possible profit on goods. This has ever been my motto, and the large business heretofore done encourages me in adhering strictly to it

THOMAS SMITH,
No. 25 Sycamore St., Petersburg, Va.
Oct. 15—59-2w

TANNER'S OIL.

We have in store a large stock of Extra Siralts and other grades of Tanner's Oil, which we are selling very low. JORDAN & CARR,
Wholesale and Retail Druggists,
Nov. 30—98-tf Petersburg, Va.

WINDOW GLASS.

A large stock of French and American Window Glass, in store and for sale by JORDAN & CARR,
Wholesale and Retail Druggists,
Nov. 30—98-tf Petersburg, Va.

KALSOMINE.

Kalsomine and Kalsomine Brushes, of the finest quality, for sale low by JORDAN & CARR,
Druggists,
Nov. 30—98-tf Petersburg, Va.

OILS.

We keep constantly on hand a heavy stock of Sperm, Whale, Lard and other

SUPERIOR LUBRICATING OILS.

For steamboats, locomotives and stationary engines cotton factories, paper mill s, saw and planing mills, and all kinds of machinery, which we offer at the lowest market rates. JORDAN & CARR,
Wholesale and Retail Druggists,
corner Sycamore and Washington Sts.,
Nov. 30—98-tf Petersburg, Va.

MISCELLANEOUS.

Just Received.

70 BOXES GENUINE CYONET CHEWING Tobacco.
25 bbls. Patapsco Family Flour.
50 bushels white Corn Meal.
100 bushels Stock Peas, at $1.50.
10 bbls N. C. Irish Potatoes.
15 do do Flour—good.
10 do do Apples.
10 kegs Old Nick Williams' best Rye Whiskey.
15 do Malaga Grapes.
7 boxes prime Cheese.
20 sacks Ground Alum Salt, at 40 per Sack.
W. BOBT. ANDREWS,
Family Grocer and Commission Merchant,
26 Fayetteville Street,
Dec. 10—111-tf Raleigh.

JOHN T. DEWEESE,

Attorney at Law and Register in Bankruptcy,

WILL PRACTICE IN ALL THE COURTS except the Bankrupt Court.
Office in the *Standard* building,
Raleigh, Dec. 20—115-3m

SALES OF REAL ESTATE, &c.

Valuable Property For Sale.

BY VIRTUE OF A DEED OF TRUST executed to me, by the late Wm. F. Collins, I will sell, on Monday, the 13th day of January, 1868, to the highest bidder, at the Court House door in Warrenton, the following valuable property:

The Tract of Land on which the late Wm. F. Collins resided, at the time of his death, situated in Warren County, on the Williamsboro' Road, two (2) miles from Ridgeway Depot, on the R. & G. R. R., and adjoining the lands of Jno. E. Jones, B. M. Collins and others, containing

ONE HUNDRED AND SEVENTY-TWO (172) ACRES.

On this Tract are situated the celebrated RIDGEWAY MILLS, which are not surpassed in the manufacture of Flour by any in the State. The Mills are in first-rate running order.

There are on the premises a Dwelling House, the necessary out-houses, barns, stables, &c., for conducting a farm. The land is under good fences and in a high state of cultivation, about one-half the tract being in original woods, convenient to the House and Mill.

There is also a fine young Orchard of Apple and Peach trees, well selected, and several young vines of the Scuppernong Grape.

Persons wishing to purchase would do well to examine the property before the sale.

Terms made known on day of sale.

MARY COLLINS, Trustee.
Dec. 3.—wfsswlwkdts

Valuable Lands and Mills for Sale.

PURSUANT TO A DECREE OF THE COURT of Equity for Johnston County, at Fall Term, 1867, I shall, on Saturday, the 18th day of January next, on the premises, proceed to sell, at public sale, that valuable property, near Boon Hill, in said County, known as

THE KEOCO MILLS,

consisting of fifteen hundred and ninety-five acres of Land, lying near the North Carolina Railroad, and within one and a half miles of Boon Hill Depot.

The said lands are the first quality of Cotton lands. About 300 acres are cleared, and have been in cultivation. The rest is in primitive forest, and is well timbered, although a considerable quantity of Pine Timber has been cut off.

The improvements consist of an excellent Saw Mill, with a forty-two inch circular Saw, run by a Jonvale Turbine Wheel, which, for beauty of work and quickness of cutting, is unsurpassed. There is also a tram road from the Mill to the Railroad, where there is a turnout. Also a Grist Mill, which will grind 60 bushels of corn per day. Also a Store and Office, a Blacksmith Shop, and four houses for operatives, and

A LARGE AND CONVENIENT DWELLING,

beautifully situated on a hill, containing eight rooms, to which are attached all necessary outhouses and Stables, with two Gardens, one of which contains one of the largest and finest Scuppernong Arbors in the State.

The water on the place is excellent, and it is one of the healthiest locations in the low country.

TERMS OF SALE:

One hundred and fifty dollars cash; four thousand two hundred and fifty dollars on the 4th Monday in March, 1868, and notes at six and twelve months from the day of sale, bearing interest. For the balance, bonds with approved security will be required, and the title retained until the purchase money is paid. Possession given on the first day of February, 1868.

LOVERD ELDRIDGE, C. M. E.
Dec. 4—109-6s Of Johnston County.

Important Land Sale in Nash Co., N. C.

BY VIRTUE of a decree of the Supreme Court of North Carolina, at June Term of 1867, I shall, on Saturday, the 11th day of January, 1868, at the late residence of Matthew Wilder, Sr., deceased, in Nash County, offer for sale, at public auction, the tract of Land belonging to the estate of the deceased, containing

ABOUT 430 ACRES.

Well improved, very valuable and desirable property.

TERMS:—One hundred and fifty dollars cash; balance on a Credit of 6, 15 and 30 months. Bond with approved security, with interest from day of sale. Title retained until the purchase money is paid.

The land will be shown to parties desiring to see it, by applying to Gaston Wilder, Esq., who resides on the premises.

WM. H. AVERA, Commissioner,
Dec. 14—110-1m Smithfield, N. C.

For Sale.

WE OFFER for sale a very superior IRON LATHE, (swings 24 inches by 9 feet,) with Gearing and Chucks complete, new and in good order, made by the New Haven Manf. Co.

ALSO, a Daniel's large size PLANER, in good order.

Also SHAFTING and PULLEYS, together with a large amount of bent and damaged shafting.

Also a SMALL PLANER, suitable for a Cabinet Shop. Apply to

HARPER, JONES & CO.,
Patterson, Caldwell Co., N. C.
Jan. 1—124-3t,w2w

NORFOLK ADVERTISEMENTS

FREER, NEAL & Co.,

J. S. NEAL, GEO. H. FREER, FRO. WEAR.

COTTON FACTORS AND General Commission Merchants, NORFOLK, Va.

Refer to R. H. Smith, Esq., Scotland Neck; Hon. Z. B. Vance, Charlotte; O. G. Parsley & Co., E. Murray & Co., Wilmington; Gen. R. W. Haywood, Raleigh; Gen Wade Hampton, South Carolina; Colonel John W. Cunningham, Person County; Turner Battle, Esq., Edgecombe; Exchange National Bank of Norfolk; George H. Brown & Co., Washington.
Oct. 9—94

ESTABLISHED 1851.

KADER BIGGS. JOS. J. BIGGS.

KADER BIGGS & CO.,

COTTON FACTORS AND General Commission Merchants, NORFOLK, Va.

SPECIAL AND ENTIRE ATTENTION to sales of Cotton and all other kinds of produce and prompt returns made.

Our long experience in business gives us superior advantages in making sales at the highest market prices.

Cotton forwarded to Liverpool free of commissions.

Liberal advances made on produce in hand.

TRAVELLING AGENTS: Major Jas. M. Mayo, of Edgecombe, and Mr. Jas. D. Hancock, of Wilson, who will be pleased to furnish any information or facility to those shipping to us.

Revenue Taxes on Cotton can be paid here in all cases when preferred by shippers, according to recent regulations.
Norfolk, Va., Nov. 4—

J. M. S. ROGERS, Late of Johnston County, N. C. W. J. ROGERS.

J. M. S. ROGERS & SON,

COMMISSION MERCHANTS, NO. 23, COMMERCE STREET, Norfolk, Va.

Will attend to the sale of COTTON, CORN, BACON, GRAIN, LUMBER, NAVAL STORES, and all Marketable Produce.

Consignments solicited.
Oct. 25—68-3m

W. R. CREEK, | W. E. CAPEHART, | C. CAPEHART.

CREEK, CAPEHART & CO.

GROCERS AND COMMISSION MERCHANTS,

No. 35 Commerce Street, NORFOLK, VA.

A supply of Pure PERUVIAN GUANO and other Fertilizers, ROPE, BAGGING, GROCERIES and LIQUORS, kept constantly on hand.
Nov. 20-11-3m

PHŒNIX MUTUAL

LIFE INSURANCE COMPANY.

EDSON FESSENDEN, President. JAMES F. BURNS, Secretary.

IN PRESENTING THE CLAIMS OF THE PHŒNIX MUTUAL LIFE INSURANCE COMPANY, to the people of North Carolina, the Agent invites their attention to the following statements:—

1. It is a Mutual Company, the profits being divided among the insured.
2. Insurers are allowed to travel and reside in any part of the United States and Europe, at all seasons of the year.
3. Its dividends have averaged 80 per cent yearly, and are payable on the amount of premium paid by the insured.
4. Its policies are all NON-FORFEITING.
5. Its losses have been met by the annual interest received alone,—and a surplus of interest left over to swell the general fund belonging to the insured.
6. It has paid over $500,000 of losses, and NEVER CONTESTED A CLAIM.
7. Its rates of assurance are as cheap as any Company doing a SAFE business.
8. IT WILL NOT INSURE AN UNSOUND LIFE.
9. One half the premium will be received in the note of the insured—which note, in case of death, is NEVER deducted from the face of the policy.
10. IT HAS NO CONNECTION WITH FIRE INSURANCE.

Relative character of the Companies operating in North Carolina, as to their Assets and Liabilities, taken from the New York Insurance Report for the year 1867, which is the last report—showing how much of Assets each Company has to meet each dollar of Liability:

PHŒNIX MUTUAL	$1 74
ÆTNA	1 31
BROOKLYN	1 12
CONNECTICUT MUTUAL	1 65
EQUITABLE	1 24
MANHATTAN	1 42

The PHŒNIX MUTUAL offers peculiar inducements to citizens of the Southern States—its regulations with regard to residence and travel being almost unrestricted.
These statements are made from impartial reports in the hands of the Agents of the Company.

Principal Office, HARTFORD, CONN.

For further information, apply to the Travelling Agents, or to

WILLIAM H. BAGLEY,
General Agent for North Carolina,
Jan. 1—124-3m Raleigh, N. C.

BROOKLYN LIFE INSURANCE COMPANY.

ISSUES POLICIES OF ALL KINDS, LIFE AND ENDOWMENT.

ABSOLUTELY NO RESTRICTION UPON TRAVEL OR RESIDENCE!

DIVIDENDS PAID ANNUALLY IN CASH.

ALL POLICIES POSITIVELY NON-FORFEITABLE.

☞ Part of the premium loaned, and *no loan or premium note is a lien or claim* on the policy in case of death after the second year. ☜

THIS COMPANY OFFERS PECULIAR ADVANTAGES TO THE SOUTHERN PEOPLE. IT IS the most

LIBERAL COMPANY IN THE UNITED STATES,

Its rates being lower than those of other Companies.

Office, No. 141 Broadway, New York City.

WM. M. COLE, Secretary. CHRISTIAN W. BOUCK, Pres.

Information gladly furnished in detail, by

A. W. LAWRENCE,
General Agent for the State of North Carolina.
Raleigh, N. C., Dec. 23—116-3m

DRY GOODS.

NEW ARRIVALS.

Goods as LOW as they can be found in this latitude,

AT

S. H. & W. J. YOUNG'S,

No. 21 Fayetteville St.,

RALEIGH, N. C.

The Senior of this firm has been selling Goods for the last twenty years, in this market and can say to our friends that, considering all things, he never had a

BETTER, NICER OR CHEAPER

STOCK OF GOODS

To offer them than they are now opening at their Store, No. 21 Fayetteville street, Raleigh, N. C.

S. H. & W. J. YOUNG.
October 4, 1867—tf.

CLEAN SWEEP!

SELLING ANYTHING AND EVERYTHING

AT COST,

FOR CASH, AND CASH ONLY!

From this time forth I will sell my entire Stock of Goods at Cost to make room for my Winter Stock, consisting in part of

LADIES' DRESS GOODS,
PRINTS, WHITE GOODS,
IRISH LINEN, TOWELING,
LINEN CAMBRIC HDKFS,
HOSIERY, GLOVES,
BLEACHED SHIRTING,
UNBLEACHED SHIRTING,
BED TICKING,
10 4 SHEETING,
STRIPED DOMESTIC,
LINEN DUCK,
COTTONADES,
HATS, &c., &c.

BOOTS AND SHOES.

A large Stock of the most celebrated manufacture of Grant's and Ladies' Boots and Shoes, Gaiters, &c.

Now is the time for you to lay in your supply of Goods, for they are advancing North. I am selling at cost. Come one and all and examine my stock and prices. Do not be induced to buy goods elsewhere until you give me a call. When I say I am selling at Cost I mean just what I say; it is not for the purpose of humbugging you.

Merchants in the City whose stocks need replenishing would do well to call soon and make their purchases.

GEO. T. COOKE.
Aug 8-30-tf

MISCELLANEOUS.

BERLINER MALT EXTRACT!

OR

Dr. Hollender's Beer of Health!

$4 Per Dozen.

AN EMINENT NOURISHING AND strengthening remedy for all diseases of the

BREAST AND STOMACH,

GENERAL WEAKNESS AND DEBILITY.

ALSO,

DYSPEPSIA,

and a great nourishment for convalescents.

MOTHERS unable to give sufficient natural nourishment to their infants, will find this Extract a remarkable remedy.

It has been examined by the highest Medical authorities and approved to be not alone a very healthy, but extraordinary strengthener, and is successfully used in all Hospitals in Europe and the Northern Cities.

In compliance with the desire of a number of Physicians, we have introduced a second, lighter quality, at

$2,50 Per Dozen.

By this arrangement every class of the public is enabled to provide this healthy remedy and thereby preserve their health.

PHIL. THIEM,
Sole Agent for North Carolina.

HANZ & MICHEL'S

CELEBRATED

LAGER BEER,

BREMEN,

$3 Per Dozen—(Pint Bottles.)

A Genuine Imported Article.

PHIL. THIEM,
Sole Agent for America.
Oct. 9—54-3m

YARBOROUGH HOUSE,

FAYETTEVILLE STREET,

RALEIGH, N. C.

THE PROPRIETOR is returning his sincere thanks to the travelling public for the liberal patronage extended to him during his connection with this Hotel, takes occasion to assure them that no effort or expense will be spared to retain the present reputation of the Hotel as one of the very best in the South.

He is happy to announce that the fall in the price of supplies enables him to reduce the price to

THREE DOLLARS PER DAY.

To citizens coming in to spend a week or more, he will make still greater reduction.

He is prepared to furnish board without rooms at very low rates.

He hopes to have the pleasure of welcoming to the Yarborough House his old customers and many new friends.

J. M. BLAIR,
Dec. 13—109-1m Proprietor.

STENCIL NAME PLATES,

FOR MARKING CLOTHING WITH INDELIBLE INK, AND FOR MARKING BOOKS, SHEET-MUSIC, &C.

Everybody should have one! No preparation is required on the cloth. It will not wash out. A prize for ladies! Send for circular and sample.

Address, R. P. HARRIS, SENTINEL OFFICE, Raleigh, N. C.

RAILROADS.

TO SHIPPERS.

NORTH CAROLINA

ALL STATE

RAILWAY LINES, (THAT USED TO BE!)

THE OLD RALEIGH & GASTON RAIL ROAD, THE SHORTEST, QUICKEST, CHEAPEST AND BEST LINE, NORTH AND SOUTH TO BE LEFT OUT IN THE COLD. UNLESS SHIPPERS SPECIALLY SAY VIA R. & G. R. R.!

WE inaugurated and are the *Great through Inland Air Line Route* to all the Northern Markets, and have successfully worked the Line to the entire satisfaction of shippers, North and South, for the last ten years, so the few Thousand Shippers in North and South Carolina will testify. We paid the State near Seven Hundred Thousand Dollars for her Interest in this Road—thereby saving the people from Taxation for all time to come $40,000 per year; and we unhesitatingly declare that we can and will give more dispatch to all points, North and South, than any other Line.

NOTICE!

The Great Inland Air Line Freight

ROUTE,

Via THE RALEIGH & GASTON RAIL ROAD,

is the Short Line for Shippers, and you are *required so to direct your Freights,* or they will be taken by another Route!

To insure your Freight being carried over this *Great Inland Air Line* safely direct your consignors to mark your Freight, Care of Rail Road Agent, Portsmouth, Va., or City Point Va., via *Raleigh & Gaston Rail Road,* and to ship as follows:

FROM BOSTON:

Merchants' & Miner's Line, end of Central Wharf, E. Sampson, Agent.

FROM NEW YORK:

Old Dominion Steamship Co., Shipping Point, Pier 37, North River, Foot Beach St., Office 187, Greenwich St. Cor. Dey; N. L. McCready, President.

FROM PHILADELPHIA:

(Via Annamessie,) Philadelphia, Wilmington and Baltimore Depot, or Clyde's Line of Steamers, 14 S. Delaware Avenue, W. P. Clyde, Agent.

FROM BALTIMORE:

Baltimore Steam Packet Co., Bay Line Steamers, Foot Union Dock, L. B. Parks, Agent, or Powhatan Steam Boat Co., 90 Light Street Wharf.

C. B. ALLEN,
Freight Ag't
Aug 6-93-tf Raleigh N. C

Important Railroad Arrangement.

PASSENGERS can now purchase THROUGH TICKETS at the Office of the Raleigh and Gaston Railroad, at Raleigh, N. C., for the

Baltimore and Ohio Railroad, to

Memphis, Tenn., Cleveland, Ohio,
St. Louis, Mo., Detroit, Mich.,
Cincinnati, Ohio, St. Joseph, Mo.,
Louisville, Ky., Indianapolis, Ind.,
Milwaukie, Wis., Chicago, Ill.,
Pittsburg, Pa., Columbus, Ohio,

and all principal Cities in the Western and Southwestern States.

Tickets can be purchased either

VIA BAY LINE STEAMERS

OR

Via Weldon and Richmond, Va.,

And

BAGGAGE CHECKED THROUGH,

From Weldon to all Western Cities.

For Tickets and further information apply to J. M. Poot, Esq., General Ticket Agent, or to A. Jones, Esq., Ticket Agent Raleigh and Gaston Railroad, at Raleigh, N. C.

LOUIS ZINSER,
General Southern Agent,
Baltimore & Ohio Railroad.

JOHN L. WILSON,
Master of Trans. Balt. & O. R. R.
H. M. COLE,
Gen. Ticket Ag't. B. & O. R. R.
Oct. 22—63-tf

CHANGE OF SCHEDULE.

RALEIGH & GASTON RAILROAD CO.,
SUPERINTENDENT'S OFFICE,
Raleigh, N. C., Oct. 14th, 1867.

On and after October 15th, 1867, Trains will run on the Raleigh & Gaston Railroad as follows:

Mail Train leaves Raleigh	10 10 A. M.
Arrives at Weldon	3 17 P. M.
Mail Train leaves Weldon	10 35 A. M.
Arrives at Raleigh	3 50 P. M.
Freight Train leaves Raleigh	7 00 A. M.
" " arrives at Raleigh	3 00 P. M.

The Mail Trains make unproven connections with all points North.

A. B. ANDREWS,
Oct. 15—59-tf Supt. of Trans.
☞ Register and Standard copy tf.

MISCELLANEOUS.

COOKING STOVES!

COOKING STOVES!!

THE UNDERSIGNED WILL ENDEAVOR TO keep constantly on hand a good assortment of COOKING STOVES.

The Stoves are bought in lots from the Manufacturer and fitted up here, and hence can be sold and are selling

At Reduced Rates!

He desires to call especial attention to the celebrated BUCK'S PATENT, which he warrants to give satisfaction in every instance.

Buck's Pat. No 6 with pipe and furniture,	$50.00
" " 7 " " "	55.00
" " 8 " " "	60.00

Low priced Stoves, from $18 to $25.

☞ Any kind of good BARTER will be taken in exchange.

E. H. FOGUE.
Oct 13—97-eod3m Hillsboro', N. C.

HENRY GWYNN, of Baltimore | E. S. COTTEN, Late of N. C. | WALTER GWYNN, JR., Late of S. Carolina.

GWYNN, COTTEN & CO.,

COTTON FACTORS, AND General Commission Merchants,

105 *West Lombard Street,*

BALTIMORE.

☞ Liberal advances made on Consignments. Orders for GUANO, MERCHANDISE solicited. Refer to Gen. Walter Gwynn and Hon. Thos. Ruffin, N. C.
sept 30—45-eod3m&w3m

DANIEL G. FOWLE. RICHARD C. BADGER.

FOWLE & BADGER,

ATTORNEYS AT LAW.

RALEIGH, N. C.

Will practice in the Supreme Court of North Carolina, the United States Circuit Court, the Supreme Courts of [illegible] and the Courts of Johnston County.
Dec. 13—112-3m.

TERMS OF SUBSCRIPTION.

The Sentinel, is published every day, except Sunday, on the following terms:

Three months	$2 00
Six months	4 00
One year	8 00
Semi-Weekly Sentinel one year	4 00
" " six months	2 00
Weekly Sentinel, one year	2 00
" " six months	1 00

THE SENTINEL.

WM. E. PELL, } SEATON GALES, EDITORS.

WEDNESDAY, JANUARY 8, 1868

State Conservative Convention!

It is resolved by the State Executive Committee of the Constitutional Union Party of North Carolina, that a State Convention of the party be held in the City of Raleigh, on THURSDAY, the 5th day of February, A. D. 1868, at 11 o'clock of that day.

It is confidently hoped that the friends of a Constitutional Union and civil liberty will be active in the effort to make the Convention the largest and most respectable that ever assembled in the State.

Let the Conservative people in every County of the State, where meetings have not been held, hold meetings at once, pass appropriate resolutions, appoint delegates and see that they attend the Convention.—The condition of public affairs demands the patriotic effort and co-operation of every good citizen, to save the country from impending danger.

By order of the State Executive Committee.

R. C. BADGER, Secretary.

January 4th, A. D. 1868.

THE BANKRUPT LAW.

This law was passed by Congress for the benefit of honest, unfortunate debtors, and *for them alone.* It was not passed, to *enable all debtors to get rid of their debts,* as some seem to suppose.

We have been careful to urge only upon real, honest bankrupts, to avail themselves of its benefits. There is room left for unfortunate debtors, who are not able to pay their debts, to make the best compromise they can with their creditors, and thus avoid the expense of law suits, and the ruinous policy of exposing their property to public sale, at the present time.

The tendency among many is, to defer the settlement of their debts, especially old debts, in the hope that something will turn up to their advantage. General repudiation is what many may be looking for by the agency of the Radical Convention soon to meet, and others, still, hope that, by delaying suits under the orders of the military, they may be able to save something for their families. There is an old saying, that "delays are dangerous," and this has been proven true a thousand times. While we hope for the best for our people, we confess that our impressions are, that no one will realize any good, either from repudiation or the delays of the law. If debtors find their creditors implacable and ready to contend for the last cent, if they are satisfied that their resources will not enable them to pay their debts, they had better, to avoid the vexations of suits and excessive costs, and the sacrifice of property by public sales, go into bankruptcy.

But we advise people, who are thus oppressed, not to listen to the advice of every man, nor seek the advice of interested parties, in going into bankruptcy. There are a number of persons peculiarly interested in forcing every man into bankruptcy, who are too selfish to consider the interests of others. It pays them well. Indeed, some of them will make fortunes out of the misfortunes of the people, and the public should apply for advice only to those who are honest and capable of giving proper counsel. Go to an intelligent Attorney, who knows his business, and who will give you an honest opinion.

There are differences of opinion in regard to the limit of the law, as to the time when applicants may apply for the benefits of bankruptcy. We are informed, upon the best authority, that, after the 2nd day of March next, no applicant for bankruptcy will be admitted, unless the value of his property equals at least 50 per cent. of his indebtedness, unless his creditors consent to his bankruptcy.

THE FIFTH OF FEBRUARY.

Now that the Executive Committee have designated the day for the assembling of the Conservative State Convention, we hope that meetings, for the appointment of delegates, will at once be held in every County, in which they have not already been had. Let our friends be active in this important matter, and let no effort be spared to render the Convention, at this time of peril, the most imposing *representative* body of the kind that has ever assembled in North Carolina. Let it be such a Convention as will present the most marked contrast to the other mongrel concern, which will, also at that time, be in session in the Capitol.

It is important that the true voice of North Carolina, in this hour of her humiliation and distress, should be heard, and that it should be attended with all the weight of character and influence that can give dignity and emphasis to its utterances.

THE SPOILS.—There is a horde of greedy aspirants already in the field for the offices within the disposal of the approaching mongrel Convention. For every thing, from Door-keeper up, the name of the hungry patriots is legion. The only "distinction of color" noticeable is, that the black cormorants exceed in number the pale-faced aspirants. Such log-rolling and button-holing as we shall see, in a few days, it will be curious to witness.

THE SOUTH CAROLINA CONVENTION.—This body will meet on the 14th of January. Official information shows the Convention to be composed of one hundred and twenty-four delegates, of whom fifty-five are white and sixty-nine colored. In three or four districts the delegates are all black, and are ignorant field hands.

GENERAL GRANT.

The very general favor which Gen. Grant receives from the Northern Radicals, as a candidate for the Presidency, not only fixes his *status* as a Radical Republican, but emboldens his friends in Congress to determine to check mate and cast off all of Judge Chase's prospects in the South.

The reader will perceive, by our telegraphic Congressional proceedings of yesterday, that, in the House, Mr. Upson, of Michigan, offered a resolution instructing the Reconstruction Committee to enquire into the expediency of authorizing the several "Constitutional" (!) Conventions of the Southern States, to remove the present State officers, and to appoint "loyal" civil officers in their stead, both for the States and Counties. If such an amendment to the reconstruction acts were passed, it is plain that the vote of the South in the Presidential canvass would have been cast for Chief Justice Chase.

Mr. Boutwell, of Mass., who has been generally regarded, heretofore, as a friend of Judge Chase, and an extreme Radical, moved to amend Mr. Upson's resolution, which Mr. U. accepted, to instruct the Committee to enquire into the expediency of constituting each Southern State a separate Military District under the command of the General of the army, dissolving the existing State governments, and empowering Gen. Grant to detail officers of the army for the civil-military service of said Districts. Mr. Boutwell's resolution passed. Should the reconstruction acts be thus amended, it is almost certain that either the Southern States will not vote in the Presidential election, or will cast their votes for Gen. Grant. We predict, if Judge Chase has friends enough in the Senate to defeat the object of Boutwell, the proposed amendment cannot pass.

This movement, together with other developments, will defeat the friends of Gen. Grant, in imposing him upon the public, not as a party, but as the people's, candidate. Every day adds to the evidence, already strong, that Gen. Grant has committed himself to the keeping of the Radical Republicans, and that he endorses the Congressional Reconstruction Acts. As evidence of Gen. Grant's thorough Radicalism, Senator Wilson, of Mass., in a speech to the blacks of Boston, on the 1st. inst., said that "Gen. Grant told him, a few days ago, that *the Commanders in the South were more Radical than the Massachusetts delegation in Congress.*" Gen. Grant is right. They are more Radical than the Reconstruction Acts themselves, and, what is more, *Gen. Grant approves of their course.*

THE TRUE SPIRIT.

The *National Intelligencer* says that Conservatives, Democrats, Old Whigs, and all men, without regard to party distinction, who would preserve the Government of their forefathers, protect that Constitution which is the last hope of civil and religious liberty, and restore the Union to its former grandeur and glory, should unite in this patriotic work. Political names sink into insignificance in an extremity, when the life of the Republic is at stake, and is menaced by an unprincipled and prodigate party, which has used the sacred name of "liberty" to varnish the guilt of pretended patriots, whose conduct has been destructive to the public weal, and who, having nothing to hope for by fair and honest means, have sought their private advantage in disasters inflicted upon the country. We are no longer Democrats, nor Whigs, nor Conservatives, but a common and patriotic organization under the name of either, where every man is the equal and friend of the other, and in which each and all aim to accomplish the same noble end, in redeeming the Republic from misrule, corruption, and tyranny, and extending all over it the same laws, the same protection, the same principles, and the same destiny. United by such a bond, we cannot fail in the coming contest. Already the signals of success have been hoisted high on the Atlantic and the Pacific. They will cheer our people on to still greater achievements, and they will assure faltering hearts in the Old World that this Union is to be preserved in all its integrity, and still to continue the asylum of the oppressed of other lands.

ROWAN AND DAVIE.—It has been understood, from the published official vote of Rowan and Davie, in the late election, that Messrs. Allen Rose, and Dr. Milton Hobbs, Radicals, and J. S. McCubbins, Conservative, were elected. The official return, as published, gave Mr. McCubbins a clear majority of 17 votes over Mr. Isaac M. Shaver. It will be seen that Gen. Canby declares Mr. Isaac M. Shaver, who is said to be a Radical, but who at one time declined to be a candidate, elected over Mr. McCubbins. This is the only instance we have seen, in which Gen. Canby reverses the election as returned by the poll keepers.

ADVERTISING.—In a late number of the New York *Tribune*, Horace Greely (with whom we seldom agree in anything, though, in this instance, we heartily endorse his suggestions,) makes some sensible remarks about business depression and the duty of sellers. We quote the following extract:

"In the meantime how are business men to keep afloat? Prudence and economy, of course, are the two great lessons to be learned, but there is one part of these lessons which in dull times is especially apt to be forgotten. Be sure of one thing: whatever you have to sell, there are many people ready to buy, even in the most depressed seasons. Find them out; show them your wares; persuade them to buy of you rather than another. When buyers are reluctant, sellers must be active. It is neither cheap nor sensible to sit still behind your counter and wait for the bustle of trade to revive. When business is dull, that is the time to advertise. In the first place, that is when you most need to advertise; and in the second, that is when people devote most time to reading the newspapers, and when your advertisement consequently is most generally seen."

No bank was robbed in this city—as far as known to the public—yesterday, and no teller ran away.—*Boston Post.*

Good for New England!

The Montana Legislature has exempted lawyers, editors, and idiots, from serving on juries.

STATE NEWS.

—— A white man, calling himself William Braswell, and hailing from Edgecombe, was arrested in Wilson, a few days since, for proposing to some negroes in that place to join him in forming a club of thirty men of color, for the purpose of plunder. He stated to the negroes that they had not been paid for their labor, that during the Winter they would suffer, and that by joining him, they could secure several months' provisions, in a short time. To the credit of the negroes, be it mentioned, they themselves arrested the man and carried him before the Mayor.

—— James H. Everitt, Esq., died in Goldsboro', of consumption, on the 22nd. ult., in the 42nd. year of his age. Mr. E. was a prominent member of the Bar of his town, and twice represented the county in the Legislature.

——The Statesville *Americn* says that the snow storm of last week was the severest ever known in that section. It continued *fifty* hours without intermission, attended much of the time with a high wind from the Northwest, amounting, at times, to almost a hurricane. The snow, upon an average, was not less than ten inches deep, and the drifts several feet.

CONSERVATIVE MEETING IN McDOWELL COUNTY.

A large and impromptu meeting of the citizens of the County of McDowell was held in Marion, on the 24th December, 1867, to confer together on the state of the country.

On motion, S. B. Erwin, Esq., was called to the chair, and James M. Greenlee and Alberto Higgins appointed Secretaries.

The meeting was then addressed by Hon. B. S. Gaither, in an able and telling speech, which was listened to with great attention, and frequently cheered with loud applause.

At the close of Col. Gaither's speech, on motion, the Chairman appointed J. S. Brown, W. W. Flemming, R. C. Burgin, Dr. J. C. Newland and S. P. Burnett a Committee to draft resolutions expressive of the sentiments of the meeting.

The Committee, through W. W. Flemming, Esq., reported the following resolutions; which were adopted:

WHEREAS, From the unsettled condition of the country, arising from the late war, parties have been broken up, parties once based upon right and founded on justice, it behooves every true citizen throughout this County, State, and the American Union, to act in concert and concord for the promotion of the peace, the prosperity and the happiness of this once great people.

AND WHEREAS: There are certain secret organizations being, and have been, formed in our midst, for what purpose none know, save those who have sworn to support them, but the history of past ages having shown that such tend only to injury, oppression and ruin, to the suppression of law, reason and right, and to the destruction of its own supporters: *Therefore*

Resolved, That we are desirous to act in concert with all true citizens of this State and the United States, in any open and public manner, for the purpose of restoring our State and Government to their pristine power and splendor.

Resolved, That there shall be nothing hidden, but every act shall be subject to the approval or censure of every true citizen, and we pray that an Omniscient God will enable us to pursue the path of law, justice and integrity of purpose.

Resolved, That, in order to advance this cause and promote this end, we appoint twenty-five delegates to attend the Convention of true citizens to be held in the City of Raleigh, sometime during the winter, the object of which is to act in concert with all true citizens of the United States, in endeavoring to restore the Constitution of our fathers and the civil law.

The delegates appointed are Gen. A. Burgin, Thomas Lytle, Esq., Capt. J. W. Freeman, Webb Crawford, J. E. Morris, J. W. Bright, Thos. Hemphill Esq., W. C. Tate, S. P. Burnett, A. B. Hunter, W. F. Cannon, J. S. Brown, Jos. Conley, John G. Yancey, J. H. Greenlee, Dr. J. C. Newland, W. W. Flemming, Esq., R. C. Burgin, A. M. Erwin, Esq., J. W. Biddix, S. J. Neal, Capt. A. Burgin, J. W. Wilson, J. M. Neal, Dr. W. F. Higgins.

On motion, the Chairman and Secretaries were added to the list of Delegates.

J. S. Brown, Esq. offered the following additional resolution, which was enthusiastically adopted:

Resolved, That should none of the delegates attend, we hereby request Hon. W. A. Graham, Hon. Z. B. Vance and Seaton Gales, Esq., to represent McDowell County in said Convention.

On motion of W. W. Flemming, Esq, and adopted:

Resolved, That a copy of the proceedings of this meeting be sent to the *Sentinel*, at Raleigh, with a request to publish the same, and that the other papers in the State, friendly to the cause, be requested to copy.

On motion, the meeting adjourned.

S. BULOW ERWIN, *Chairman*

JAMES M. GREENLEE, } *Secretaries.*
ALBERTO HIGGINS }

THE RADICALS AND CONGRESS.—Mr. Weed, the prominent editor and politician of New York—one of the founders of the Republican party—has the following remarks in his last paper—the New York *Commercial*:

"The leading idea of Radicalism, amid the ruin, destitution, and starvation that is acknowledged, is that, through universal negro suffrage, ten unrepresented States "*must be brought back in time to vote*" for the Radical candidate for President. This, let it be remembered, is the key to the whole Radical programme of reconstruction.—All there is of distress and anarchy, ruin and starvation, results from a determination in Congress to elect a Radical President.

* * * * "The whole course of congressional financial legislation has been false, wasteful, and pernicious, and exercises a most depressing influence upon the industrial interests of the country. Great financial and economical reforms are needed, and it requires no prophet to foretel that any delay or shortcoming in this respect is certain to be attended by political revolution, and our representatives had better take warning in time."

They are having a hard winter of it in France, but the editor of the *Petit* says it is nothing to what they had in 1855, when near Lons le-Saulnier all the villages were deep under snow, and only the tops of the chimneys rose above the level. The peasants communicated with one another and went to see their sweethearts through long tunnels dug in the snow. But these were unavailable for the postmen, who were obliged to travel on the surface. They delivered their letters by dropping them down the chimney.

"Halloo!" one would cry from above; "Does Jean So-and-so live here?"

"Oui," would be the reply.

"Look out, then, for a letter!" And down it would come into the hat held to receive it.

For the Sentinel

THE NORTH CAROLINA RAILROAD.

Messrs. Editors:—For many years I have devoted considerable time and thought to Railroads, their proper management, and the influence, when properly managed, they exert on the welfare and prosperity of a country.

More than twenty years ago, I advocated an extensive system of Railroads in North Carolina, when, by so doing, I placed myself in antagonism with many of my political brethren of the Democratic party.

You doubtless remember that the act chartering the North Carolina Railroad became a law by the casting vote of Calvin Graves, then Speaker of the Senate, and how dead, politically, it killed him. I shall never forget the sublimity of the scene.—The Senate chamber was crowded, several of the first men in the State had spoken, and the vote was taken by yeas and nays. The clerk announced that there was a tie: there was a pause, and perfect silence, and all eyes were turned to the Speaker; gently leaning forward, in a voice calm, firm and distinct he pronounced the words "the bill has passed its third and last reading."—Those few words were the realization of the long cherished scheme of Rev'd. Joseph Caldwell and Judge Gaston, who spent years in advocating a great central Railroad in North Carolina.

Why did those wise and patriotic men so ardently cherish and so earnestly urge the scheme of "a railroad from Beaufort to the mountains?" Was it because it was so very desirable that there should be a great thoroughfare for travel in N. C.? No, it was that there should be a cheap, sure and speedy means of communication with markets for the products of our agriculture, mines and forests.

The Railroads of N. C. are, in a peculiar manner, public property; and every citizen is interested in their proper management. With a single exception, the State is the largest stockholder in all of them. They were constructed with the people's money, and for the benefit of the people; and, and as our condition is, if our railroads were, to-morrow, to cease to run, we should find that we had reached a lower depth of misery and poverty than our imaginations had ever conceived.

I propose submitting a few reflections, suggested by the letter of Hon. Josiah Turner, President of the N. C. Railroad, which lately appeared in your paper. Though I have known that gentleman from his childhood, and been on friendly relations with him, still we have very rarely thought alike on any subject. I am glad that we at last agree, for I heartily endorse his letter.

I was present at the last annual meeting of the Stockholders of the N. C. Railroad, when Mr. Turner was elected President, and, though I was his friend and well-wisher, I doubted if he was the proper man for the place.

Mr. T. entered with energy upon the discharge of his duties. He was seen every where upon the line of his road. Having informed himself, by personal observation, of the peculiar wants of every section, he addressed himself to the business of preparing the Bonds of the Company, in accordance with a resolution of the Stockholders to fund the debt of the Company.

He next proceeded to carry into effect a resolution passed at the annual meeting, referred to above, making it his duty to endeavor to secure through freight upon the whole line of his road. For this he has been most bitterly and violently assailed and denounced. I do not remember to have seen a line in his defence, nor a word of apology for him. But Mr. T. is made of stuff too stern to be driven by obloquy from any course which his judgment approves. He not only carried out the instructions of his constituents, but he inaugurated the policy of taking care of our own people, and making their wants and convenience the chief object, as he has well explained in his letter. It required considerable nerve to give up the long established policy and cherished idea of railroad men, competition for the "through travel," and to trust the existence of his road to receipts from freight and way travel. But Mr. T. struck boldly out in the enterprise, and so far results justify the wisdom of his course, and I doubt not they will continue to do so.

It was at one time a very generally received opinion that no road depending principally upon freight for its support could be self sustaining. It was said that the heavily loaded cars would so rapidly destroy the rails and superstructure that no such road could be kept up. Experience has shown that it is the heavy engines and tenders which crush the road, and when these are driven to a high speed, as is the case on "express" and "lightning" trains, the wear and tear are far greater than on roads which carry as heavy freights as stone or coal, and which run at low speed.

We heartily approve the idea of Mr. T. that his road was constructed for the benefit and convenience of our own people. This being the case, freight and fare should be put down as low as possible. Cheap freights, and proper attention to the freight business, are the "open sesame" to a thousand sources of support to the road from the field, the mine, the plough, the loom, and the anvil. New channels of trade will open, which will widen and deepen yearly and afford an adequate and permanent support to all our railroads, and diffuse prosperity and wealth throughout the land. I am a firm believer in the cheap postage system, and, so believing, I bid Mr. Turner God speed!

H. BOSSA.

HOW MANY CABBAGES PER ACRE!—The great cabbage growers about New York city generally calculate upon ten thousand heads per acre, allowing four superficial feet to each plant, which gives a suplus of three thousand feet for missing plants. We suppose the crop may average five cents a head, giving $500 an acre, which, considering it is a second crop or third crop of the season, affords a pretty good return. Cabbages often follow peas, with which radishes or lettuce have been grown; and ground from which an early crop of potatoes has been taken is often-planted with late cabbages. The soil of this crop must be rich and manure used unsparingly. Hog manure is not approved in this vicinity: it is said that it produces "club-footed cabbages." The gardeners prefer guatton for this crop, though we have known cabbages grow upon the same spot a dozen years in succession. Near a city there is no doubt about the profitableness of the crop, and we believe it a valuable one for food for cattle and sheep. It increases the flow of milk, but it does not improve the quality. Irrigation is valuable where cabbages grow, as they require a vast quantity of water as well as manure, with deep tillage and thorough cultivation.—*Tribune.*

A. J. Applegate, who has been nominated by the Alabama Radicals for Lieut. Governor, is the man who, when the rebels commenced firing upon Fort Sumter, hung out a flag bearing the words, "Down with Sumter." He is said to be ignorant and illiterate.

What Southern man not a coward or a fool would give employment or encouragement to negroes voting and acting in favor of his disfranchisement and degradation and the confiscation of his property to their own uses!—*Prentice.*

DIED:

In Richmond, on Saturday, January 4th, after an illness of more than twelve months, Mrs. FRANCES ANN ALLEGRE, wife of Wm. B. Allegre, aged 51 years.

NEW ADVERTISEMENTS.

For Sale.

SWEET MOUNTAIN BUTTER, AND N. Y. Goshen Butter, just to hand.
Jan. 8—128-1f W. H. JONES & CO.

For Sale.

BEST N. C. FAMILY FLOUR, FROM WHITE Wheat, in sacks and barrels.
Jan. 8—128-1f W. H. JONES & CO.

For Sale.

A LARGE LOT OF CORN AND SEED OATS and Irish Potatoes.
Jan. 8—128-1f W. H. JONES & CO.

For Rent.

A HANDSOME RED SAND-STONE COTTAGE with eight rooms, Kitchen with four rooms, and all necessary out-houses, in the neighborhood of Rev. R. S. Mason, Wm. Grimes and Capt. Lawrence.
Jan. 8—128-1f W. H. JONES & CO.

Salt! Salt!

4,500 SACKS SALT, JUST RECEIVED per Barque *Dunkeld*, direct from Liverpool, for sale, low, from vessel, by
Jan. 8—128-1m WILLARD BROS., Wilmington.

Wanted.

BY A GRADUATE OF RANDOLPH MACON College, Virginia, who has had experience in Teaching, a situation as Teacher.
Satisfactory references given. Address, stating terms,
TRIGG. J. OVERBY,
Young's X Roads, Granville Co., N. C.
Jan. 8—128-1w*

School Notice.

THE FIFTH SESSION OF MISS FRANCES A. HAYWOOD'S School will commence on Monday, the 20th of January, 1868, at the residence of Miss E. E. Haywood, East of the State Bank.
Jan. 8—128-1w

English and Classical School.

THE NEXT SESSION OF MY SCHOOL WILL commence on Monday, the 13th of January, to continue until the 13th of June, 1868.
All pupils will be charged from the opening of the School, unless unavoidably detained.
Bills for payment will be presented monthly.
Jan. 8—128-5* JNO. T. WOMBLE.

WE ARE AUTHORIZED TO ANNOUNCE MARCELLUS ALFORD as a candidate for Assistant Doorkeeper to the ensuing State Convention.
Jan. 7—127-4d

WE ARE REQUESTED TO ANNOUNCE JOHN BOOKER HUTCHINGS as a candidate for Principal Doorkeeper to the approaching State Convention.
Jan. 4—125-3d

For Rent.

A LARGE, WELL FINISHED AND COMfortable House and Lot in the Northern part of the City.
Jan. 7—127-3f W. H. JONES & CO.

For Rent.

THE LARGE HOUSE AND PREMISES NEAR Gen. Grimes' residence, known as the LEMAY residence.
Jan. 7—126-3f W. H. JONES & CO.

For Sale.

A DESIRABLE BUILDING LOT, SOUTH OF W. C. Parker's residence, 50 feet front by 133 feet deep.
Jan. 7—127-1f W. H. JONES & CO.

New Crop Cardenas Molasses.

DIRECT IMPORTATION!

200 BBDS., 150 BRLS CHOICE New Crop

CARDENAS MOLASSES,

PER BRIG "JOHN BAICH"

FROM CARDENAS DIRECT.

FOR SALE BY

WORTH & DANIEL,
WILMINGTON, N. C.
Jan. 7—127-2w

LOOK OUT FOR BARGAINS AT

S. H. & W. J. YOUNG'S!

YOU MAY FIND

NEW GOODS

Just Received at LOW PRICES.

Our friends shall have Goods as cheap as they can be bought at any other House.

BARGAINS WILL BE GIVEN: SUCH AS PRINTS AT 12½ TO 15;

And all DRESS GOODS in proportion
A good stock of Goods for Boys and Men; N. C. CASSIMERES and JEANS, &c.,
At the old stand of
S. H. YOUNG.
Nov. 27—95-tf

Dissolution of Copartnership.

THE COPARTNERSHIP of PULLIAM, JONES & CO. in this day dissolved. The business of the late firm will be closed by W. H. JONES and JAS. A. MOORE, who have associated themselves as Grocers and Auctioneers and General Commission Merchants, under the style of W. H. JONES & CO., to whom we recommend our friends.
R. W. PULLIAM,
W. H. JONES
G. W. SWEPSON.
Raleigh, Jan. 1st, 1868.

NEW FIRM,

W. H. JONES JAS. A. MOORE

W. H. JONES & CO.,

GROCERS, AUCTIONEERS,

AND

General Commission Merchants,

NEW STORE, SOUTH OF NATIONAL BANK,

Fayetteville Street, Raleigh, N. C.,

Offer their services to the public.
Jan. 4—125-tf

Tin Ware at Wholesale.

THE UNDERSIGNED desires to call the attention of Merchants to his establishment for the manufacture of

Tin Ware for the Trade.

He claims to sell at wholesale AT AS LOW RATES as the Merchant can buy in New York or Baltimore, with Freight added.
He asks a trial from those who are disposed to encourage and assist in building up a Home Enterprise.
He pledges himself that his prices shall give satisfaction, and that his ware shall be of good quality.
Price Lists will be sent to any address on application.
Rags, Beeswax, Old Copper and Brass will be taken at best market rates, instead of cash, delivered at any point on the Railroad.
Oct 11—68-co6m F. B. POGUE, Hillsboro', N. C.

THE

ÆTNA LIFE INSURANCE-COMPANY

OF HARTFORD.

ASSETS OVER $7,000,000.

PAID POLICIES IN NORTH CAROLINA: $33,000.

Judge E. A. BULKELEY, President. | T. O. ENDERS, Secretary.

W. H. CROW,

MANAGER AND GENERAL AGENT

FOR THE STATE OF

NORTH CAROLINA AND PART OF VIRGINIA.

IN COMPARING THIS COMPANY WITH FORTY-TWO COMPANIES, AND BY THE REPORT of the Insurance Commissioners of Massachusetts, the following facts appear, under OFFICIAL ENDORSEMENT:

1st. The Ætna issued more policies than either of forty other Companies. More than four times the average, AND NEARLY ONE-TENTH OF ALL.

2nd. That excluding Capital, the Ætna's ratio of Assets to Liabilities is larger than that of twenty-nine Companies, AND MORE THAN THE AVERAGE OF ALL.

3rd. That the Ætna's receipts are larger than those of either of thirty-eight other Companies, and more than three times the average, and more than ONE-THIRTEENTH of all.

4th. That the Ætna's ratio of expenses to receipts is less than that of twenty-nine other Companies, and LESS than the average of all.

5th. That the Ætna's ratio of increase in premium receipts to its cost, is greater than that of any other Company, and four times the average. (See table "C," in Insurance Report.)

6th. That the Ætna's ratio of losses is sixteen per cent less than the average.

7th. That the Ætna's ratio per cent. of increase in Assets is greater than that of any other Company, and more than four times the average.

It will be observed from these comparisons that many Companies do not make so good a showing as the Ætna, although they are unquestionably reliable.

The "ÆTNA" is an old and well-tried institution, and the above extract from the highest official authority upon the subject of Life Insurance commends the Company at once to the thoughtful and serious enquirer, who wishes to make a CERTAIN provision for those depending upon him.

The Ætna loans her customers one-half the premium as long as life lasts, at six per cent., if desired, and gives no restrictions in location or travel in the United States, at any season of the year, and pays her members the

LARGEST DIVIDEND

of any Company doing business in this State, and is PERMANENTLY LOCATED HERE; has paid more Revenue into the STATE TREASURY than any other Company, and paid more money to Widows and Orphans than any other, and therefore, with all of these facts, will deserves the largest patronage, and IS RECEIVING IT.

The ÆTNA, being a STOCK COMPANY, gives all the benefit of dividends to her insured, and none of the liabilities usual in "Mutual insurance."

Six per cent interest is allowed upon the Capital Stock of $150,000, and the balance of the profit goes to the insured, which profit or dividend is larger than any other Company doing business in the State.

The ÆTNA has over

$1,000,000

ABOVE LIABILITIES.

THE ÆTNA IS A STRANGER TO LITIGATION. A VERY IMPORTANT FACT. HAS NEVER REFUSED TO RENEW A POLICY LAPSED DURING THE WAR. AND PAID OVER $3,000,000 IN LOSSES.

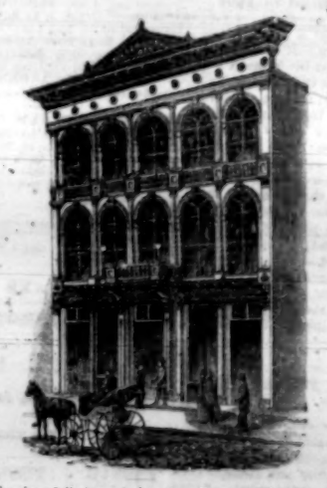

Any other facts will be cheerfully imparted in the office, over the Store of Messrs. W. H. & R. S. TUCKER & Co.
Jan. 4—125-1m

MISCELLANEOUS.

YOUNG'S

BOARDING HOUSE,

NEAR THE YARBOROUGH HOUSE,

FAYETTEVILLE STREET,

RALEIGH, N. C.

BOARD BY THE DAY, WEEK OR MONTH.

TERMS MODERATE.

Jan. 6—126-1m

P. F. PESOUD,

GENERAL INSURANCE AGENT,

HAS REMOVED his office to his former Drug Store, where he will receive applications and issue Policies of Insurance against loss by Fire, at the lowest remunerative rates, in the following first-class Companies, viz:

Phœnix, of Hartford,
Atlantic, of Brooklyn,
Security, of New York,
Putnam, of Hartford,
Home, of New Haven,
Valley of Virginia, Winchester,
Jefferson, of Virginia, and
The Underwriter's, Selma, Ala.

Their combined Capital and Assets exceeding $5,500,000.
LOSSES PROMPTLY ADJUSTED AND PAID.
Dec 14—110-tf P. F. PESOUD, Ins. Agent.

Notice.

IN CONSEQUENCE OF THE SCARCITY OF money, and with it the difficulty of making collections, and having to pay CASH for our supplies:
Our business, from and after this date, will be conducted strictly upon the

CASH SYSTEM,

unless in special cases of agreement.
We shall at all times, keep a well selected stock of

Drugs, Medicines, Paints, Oils, Dyestuffs, Patent Medicines, Perfumery and Fancy Goods,

and will sell them at such prices as will be a strong inducement to cash buyers.
WILLIAMS & HAYWOOD.
Jan. 4—125-1m

ASSETS

$17,000,000,00.

WITH AN INCOME OVER

6,500,000.00,

SURPLUS ASSETS, DEDUCTING LIABILITIES, OVER

6,000,000,00.

THE CONNECTICUT MUTUAL LIFE

INSURANCE COMPANY,

OF HARTFORD, CONNECTICUT, was organized in 1846, and now has over

56,000 Policies

in force, being a larger number than any other Company in the world.

Its Net Assets are Larger than any other Company.

Dividends have averaged over 30 per cent, and a credit of one-half the premium is given, which, in case of death, is cancelled by anticipated dividends.
The interest received, during the past ten years, has more than paid its losses.
Great care in selection of risks;
Low rates of mortality;
Extremely low ratio of expenses to receipts;
Immense income for interest, and
Consequent large dividends, reduce assurance to its lowest possible cost.

All Policies Non-Forfeitable by their Terms,

and no extra charge made, except only where the risk is extra hazardous.
No notes are required after the fourth year. Dividends paying half the premium thereafter.

No Deduction of Notes—No Assessment.

Assurance can be effected in all the forms desired.
☞ Any person seeking the safest and most ECONOMICAL PLAN should not fail to compare other companies represented in this State, with the *Connecticut Mutual*, as published in the reports of the Insurance Commissioners of New York and Massachusetts.

SAM'L. DOUGLAS WAIT,
General Agent N. C.
Dec. 28-tf Raleigh.

LARD! LARD!

Family Refined Lard, in 25 lb buckets.
" " " 10 " tins.
" " " 100 " kegs.

For sale by
Dec. 17—119-tf DOUGLAS BELL.

RATES OF ADVERTISING.

PRICES REDUCED.

Advertisements will be inserted in the *Daily Sentinel* at the following rates. *A square* will be hereafter estimated at 13 *minion* lines, or 1¼ inches.

One square one time	$1,00
" " each subsequent insertion less than a week	50
One square one week	3,00
Each additional square one week	2,00
One square two weeks	5,00
Each additional square two weeks	3,50
One square one month	8,00
Each additional square one month	5,00
One square two months	12,00
Each additional "	6,00
One square three months	14,00
Each additional "	7,00
One quarter column "	25,00
One half column "	40,00
One column "	75,00

Regular business cards, 10 minion lines or less, will be charged only $10 for three months.

All advertisements or cards must be changed in form at least every three months. Contracts for more than three months made only at the above rates.

Special notices or advertisements required to be inserted on inside or any special place, will be charged 25 per cent higher than the above charges.

Advertisements inserted in Weekly and Semi-Weekly at rates corresponding with the above.

Court advertisements inserted 6 weeks for $7 cash or $10 if charged.

Advertisers will always find it to their advantage to enclose the cash when they send advertisements, to the extent they wish to pay for them.

THE SENTINEL.

LOCAL DEPARTMENT.

WEDNESDAY, JANUARY 8, 1868.

APPROACHING STATE CONVENTION.

The State Convention, to frame a Constitution for the old State of North Carolina, has been called by Gen. Canby to meet on the 14th. of the present month. We design to report the proceedings of that body as fully and as fairly as possible. The public will be interested in its proceedings, and it will add considerably to our expenses to report them. The presumption is that it will be in session a full month. The *Daily Sentinel* will be sent to any person who may desire it only during the session, for $1, cash in advance.

NEW ADVERTISEMENTS.—The fifth session of Miss Frances A. Haywood's School, in this city, will commence on the 20th. inst.

Thos. J. Overby, Young's ✕ Roads, Granville, a graduate of Randolph Macon, with experience in teaching, desires a situation as Teacher.

The next session of Mr. Jno. T. Womble's School, in this city, will commence on the 13th. inst.

A large importation of Liverpool Salt just received: Willard Bros., Wilmington.

Mountain and Goshen Butter, Family Flour, Corn, Seed Oats, Irish Potatoes: W. H. Jones & Co.

Handsome residence for rent, near that of Rev. Dr. Mason: Apply to W. H. Jones & Co.

THESPIANS.—The proposed entertainment by the Thespians did not come off last evening,—the weather again not permitting. It will, however, take place on Friday evening, regardless of the state of the weather. Unusual care and labor have been bestowed upon this representation, and it will prove, in all respects, the most brilliant and attractive of any heretofore given by the Association. No stronger inducement could be presented for a full house.

FORGERY AND FRAUD.—A few days since, a negro presented a check, at the counter of Messrs. J. G. Williams & Co., for $115, purporting to be signed by a lady of this City, which the Cashier, upon inspection, suspected was not genuine. The police were at once sent for and the negro arrested, and the check being sent to the lady in question, she at once pronounced it a forgery.

It turns out that the negro, who presented the check, is but a cats-paw in the hands of a more shrewd and intelligent villain.—The real drawer of the forged paper is said to be one Pierson, formerly a colored U. S. soldier, and late *the Editor of the colored Radical paper* in this City. We learn that he has left the city in haste, and eluded the vigilance of the municipal authorities, who were on his track.

Several similar forgeries have been committed, within a few weeks past, of the name of another lady in this city, on one of which money, to the amount of $40, was actually obtained. In the other cases, accidental circumstances alone prevented the rascals from realizing. There is every reason to suspect that the same guilty parties have been concerned in all the transactions. We hope that they may be fully ferretted out and punished.

It is due to the Stockholders of the Radical paper, alluded to, to say, that they had previously discharged Pierson, on account of the evidences of his dishonesty.

Pierson is a bright mulatto, intelligent and plausible, and writes a good hand.—Before the war, he was in printing-offices in Charlotte and Fayetteville, and had learned to set type. We have no means of conjecturing the direction he has taken.

TONSORIAL.—If you want a good shave, call on Prempert, at the Yarborough House. He has fitted up the neatest establishment in his line we have ever had in the City, and understands his business thoroughly, in all its departments.

"ITINERANT," our former excellent correspondent, in a letter to the *Register*, of this City, speaking of the Raleigh & Gaston Railroad, pays the following handsome and merited compliment to Major Vass, the Secretary and Treasurer of the Company:

"Before I leave the Raleigh & Gaston Railroad, I desire to make a record that ought not to be suffered to pass into oblivion. In front of the iron safe of the Raleigh & Gaston Railroad Company's office, at Raleigh, sits a man whose career has been remarkable. W. W. Vass went into the service of the Company *twenty years* ago, and through all changes and all administrations, he has come out Treasurer, with the exception of a period when he was President.

It takes a strong man to hold on to anything for such a term. But Major Vass is an exception to the generality of men.—He is made of material that is calculated for durability and confidence."

MEMBERS OF THE CONVENTION

ORDERED BY CONGRESS,

To make a Constitution for North Carolina.

Counties of Burke and McDowell—John S. Parks, W A B Murphy.
Counties of Rutherford and Polk—W H Logan, Jesse Rhodes.
Counties of Yancey and Mitchell—Julius S Garland.
Counties of Madison, Buncombe, Henderson, and Transylvania—Geo W Gahagan, J H Duckworth, Thos J Candler.
Counties of Haywood and Jackson—W B G Garrett.
Counties of Macon, Clay and Cherokee—Mark May, Geo W Dickey.
Counties of Alleghany, Ashe, Surry, Watauga and Yadkin—Saml Forkner, Evan Benbow, Geo W Bradley, Edwin C Bartlett.
Counties of Caldwell, Wilkes, Iredell and Alexander—Calvin J Cowles, Calvin C Jones, Wesley H George, John Q A Bryan, Jerry Sm[illegible].
Counties of Davie and Rowan—Allen [illegible] Dr Milton Hobbs, Isaac M Shaver.
County of Cleveland—Plato Durham.
County of Catawba—James R Ellis.
County of Lincoln—Joseph H King.
County of Gaston—Milot J Aydlott.
County of Mecklenburg—Edward Fullings, Silas W Stillwell.
County of Union—Wm Newsom.
County of Cabarrus—W T Blume.
County of Stanly—Levi C Morton.
County of Anson—George Tucker, Henry Chillson.
County of Stokes—R F Petree.
County of Forsythe—E B Teague.
County of Davidson—Isaac Kinney, S. Mullican.
County of Randolph—T. L. L. Cox, R. F. Trogden.
County of Guilford—G. W. Welker, A. W. Tourgee.
County of Rockingham—H. Barnes, John French.
County of Caswell—*Wilson Carey*, P. Hodnett.
County of Alamance—Henry M. Ray.
County of Person—William Merritt.
County of Orange—E. M. Holt, J. W. Graham.
County of Chatham—J. A. McDonald, W. T. Gunter.
County of Wake—S D Franklin, J P Andrews, B S D Williams, *Jas H Harris.*
County of Granville—J W Ragland, J J Moore, *C Mayo.*
County of Warren—*John Hyman*, John Read.
County of Franklin—*John H Williamson*, Jas. T. Harris.
County of Cumberland—W A Mann, *J W Hood.*
County of Harnett—J M Turner.
County of Moore—S S McDonald.
County of Montgomery—Geo A Graham.
County of Richmond—R T Long, Sr.
County of Wayne—H L Grant, J. Hollowell.
County of Johnston—Dr James Hay, Nathan Gulley.
County of Greene—J M. Patrick.
County of Wilson—W Daniel.
County of Nash—Jacob Ing.
County of Halifax—*Henry Eppes*, J H Renfrow, *J J Hays.*
County of Northampton—R C Parker, H T Grant.
County of Edgecombe—J H Baker, Henry A Dowd, *Henry C Cherry.*
County of Lenoir—R W King.
County of Brunswick—Edwin Legg.
County of Columbus—Haynes Lennon.
County of Robeson—Joshua L Nance, G B Hayes.
County of Bladen—A W Fisher, F F French.
County of New Hanover—Gen J C Abbott, S S Ashley, *A H Galloway.*
County of Duplin—J W Peterson, Samuel Highsmith.
County of Sampson—Sylvester Carter, Alexander Williams.
Counties of Tyrrell and Washington—E W Jones.
County of Martin—Samuel W Watts.
County of Bertie—*P D Robbins, Bryant Lee.*
County of Hertford—J B Hare.
County of Gates—Thomas I Hoffler.
County of Chowan—John R French.
County of Perquimans—Dr Wm Nicholson.
Counties of Pasquotank and Camden—C C Pool, M Taylor.
County of Currituck—Thomas Sanderlin.
County of Craven—David Heaton, W. H. S. Sweet, *C. D. Pierson.*
County of Onslow—Jasper Etheridge.
County of Carteret—Abraham Congleton.
County of Jones—David D. Colgrove.
County of Beaufort—W. B. Rodman, William Stilley.
County of Pitt—Byron Laflin, D. J. Rich.
County of Hyde—Andrew J. Glover.

Those designated by italics are negroes.

"SOUTHERN SOCIETY."—We are in constant receipt of this admirable Weekly Literary Periodical, published in Baltimore.—It is beautiful in typography, and the spirit and variety of its contributions are unsurpassed. We cordially commend it to all who desire a choice Southern Literary Journal. Address 236 W. Baltimore St., Balt. Terms: one year $4; clubs of ten or more, $3,50 per annum.

MARYLAND.—The Baltimore papers of Saturday contain the annual message of Governor Swann to the Legislature. Upon the subject of negro suffrage, the *Sun*, in its abstract, says the Governor expresses, with ability and power, the sound, conservative views of the people of the State. He considers it the verdict of the people in late elections that the negro is to be excluded from participating in the Government. Mr. Lincoln, he says, recognized this principle in his efforts, in the early stage of the war, to provide a home for black emigrants, where they could live under their own institutions. Maryland, with one-third of her population of this class, has watched with intense anxiety, lest she might be reduced to the same condition as her sister States in the South. This punishment, which was threatened her, was due mainly to her uniform reprobation of the cardinal Radical idea in regard to suffrage. The wicked designs against her have been arrested by the indignant rebuke which the American people have uttered in recent elections.

THE FRIGHT AMONG THE RADICALS AT WASHINGTON.—The radicals at Washington are obviously alarmed. Messrs. Pomeroy, of New York, Washburn, of Indiana, and Cullom, of Illinois, left the national capital on the 2d of January and hurried to Richmond. Their object was to address the Virginia reconstruction convention and enlighten that body on the political topics of the day, especially on the subject of negro reconstruction. Ben Butler himself proposes to start for Richmond on a crusade in the same direction. His main object is, it is said, to edify the colored race in their new and important position in Southern politics, rather than to attempt the hopeless task of controlling the movements of the Southern whites. Ben Butler has not decided to extend his tour to the other Southern States, although he has not abandoned his designs upon the leadership of the black voters of the South. We cannot refrain from expressing our conviction that all these efforts of the radical party to secure their success must prove unavailing, and will only serve to render their ultimate defeat the more decisive and noteworthy.—*N. Y. Herald.*

A physician of Scotland has published a tract announcing that he has discovered in sulphur a sovereign remedy for diphtheria and all the diseases of minute fungus growth.

President Johnson will be present at the Democratic Banquet in Washington on the 8th of January.

Wendell Phillips continues vigorously to oppose the nomination of Gen. Grant as the radical candidate for President.

The papers state that the President will, probably within ten days, send to Congress a message on the deplorable condition of the South.

Dickens declined church going at the Hub—the Mobile *Advertiser* suggests because he is uninterested in American politics.

The London *Times* calls the defeat of impeachment "a startling instance of the power of public opinion on a legislative body."

TELEGRAPHIC.

Wednesday Morning Dispatches.

CONGRESS.

WASHINGTON, Jan. 7, P. M.

Senate.—Mr. Wilson introduced a bill, vacating certain offices in Georgia, and authorizing the Convention to fill them. Ordered to be printed.

An unsatisfactory discussion, as to whether the bill passed before the recess, abolishing the color distinction in the District, was a law, arose. The matter was referred to the Judiciary Committee.

The cotton tax question was resumed, and, after a long argument and numerous amendments, the bill passed to the following effect:

Tax is suspended during the year 1868, on cotton grown during that year. This suspension is not to be construed to prevent the regular levy of tax after 1868. The duty on new cotton imported into the U. S. from April 14th, 1868, to April 14th, 1869, is suspended.

The bill goes to the House for concurrence.

House.—The bill expediting the payment of bounties was resumed. An amendment, referring the claims of negro soldiers to the Freedmen's Bureau for examination, was adopted, and the bill passed.

The election Committee reported in favor of swearing in Trimble, from Kentucky.

A bill preventing whiskey tax frauds was introduced. It forbids the withdrawal from bond, under any circumstances, until the full tax is paid.

The House went into Committee of the whole, when Cary spoke in favor of paying the debt in legal tenders.

FROM WASHINGTON.

WASHINGTON, Jan. 7, P. M.

Grant and Sherman had a prolonged interview at the War Office, to-day.

Wilson's bill, presented to-day, vacates the offices of Governor, Secretary of State, Treasurer, Comptroller, and Surveyor General of Georgia.

Secretary Seward was before the Senate Committee on Foreign relations, regarding Territorial acquisitions.

Schenck stated in Congress that there are 400,000 barrels of whiskey in bond, on which tax is due amounting to $40,000,000.

Revenue to-day $630,000.

HOWARD'S REPORT,—STANTON.

WASHINGTON, Jan. 7, M.

Howard's Stanton Report takes the ground that Stanton favored the reconstruction acts, while the President evinced a disposition to disregard them, and, if possible, seize the reins of absolute power. This startling purpose, on the part of Johnson, was the real ground of difference between him and Stanton. Stanton had the legal right to refuse resignation, and circumstances justified his action.

The report combats all the President's positions, attempting to place him in the light of a false accuser, and closes with a resolution that the Senate do not concur in Stanton's suspension.

The report impeaches the President's veracity regarding the New Orleans riot.

PENNSYLVANIA LEGISLATURE.

HARRISBURG, Jan. 7, M.

If nine Republicans persist in their present refusal to go into a Republican caucus, the Democrats will have the organization of the lower House.

There is intense excitement here.

A RADICAL LIGHT EXTINGUISHED.

AUGUSTA, Jan. 7, P. M.

Foster Blodgett, Postmaster here, has been suspended. George Summers, Special Agent, takes charge of the office. A petition is being circulated for signatures among the citizens, which will be presented to Gen Meade, asking for the removal of Blodgett, as Military Mayor of Augusta.

LOUISIANA CONVENTION.

NEW ORLEANS, Jan. 7, P. M.

In the Convention, yesterday, Blackburn offered a series of resolutions, providing that the warrants of the Convention, with eight per cent interest from the date of the assembling of the Convention until paid into the State Treasury, shall be receivable for all dues to the State, and prohibiting tax receivers from receiving any warrants other than those issued by the Convention.

Cooley opposed it on the ground of illegality, and offered a substitute, providing that tax receivers pay into the Treasury the identical funds collected.

Both were referred to a Committee, which reported, to-day, in favor of Cooley's substitute, which was adopted after a stormy debate.

VIRGINIA CONVENTION.

RICHMOND, Jan. 7, P. M.

In the Convention, to-day, the first section of the Bill of Rights was adopted, declaring all men by nature equally free and independent, &c.

MRS. LINCOLN'S OLD CLOTHES.

PROVIDENCE, Jan 7, P. M.

The Board of Aldermen here have refused license for the exhibition of Mrs. Lincoln's Wardrobe.

MARKETS.

NEW YORK, Jan. 7, P. M.

Cotton opened dull. Sales of 2,000 bales at 16@16¼.

Flour a shade firmer. State 9@11.50. Southern 10.50@15.

Corn—Southern White 1.39@1.40.

Mess Pork 21.

Turpentine 51½@52. Rosin 2½@7

Gold active and excited, 1.37.

BALTIMORE, Jan. 7, P. M.

Cotton firm, 15¼@15½

Wheat steady; best grades Red, 2 75@2.85.

Corn active; White 1.21@1.23. Yellow 1.23@1.25.

Bulk Shoulders 9@9¼.

Mess Pork 20.

WILMINGTON, Jan. 7, P. M.

Spirits Turpentine firmly held. Light sales at 46. Rosin steady; common $2. Strained and No. 2, $2,12½. Tar $1,75.

Cotton steady, Middling 14.

Rock Spring Academy, Orange County N. C.

THE THIRD SESSION of this School, under the entire management of the Principal, a graduate of Wake Forest College, N. C., will commence on the 10th of January next, and close the first of June following.

Students are prepared for Wake Forest, or any other College, or for the active business of life.

Tuition, payable half in advance, from $10 to $25 per session according to course; young Ministers pay one-half, Minister's sons and disabled Confederate soldiers two-thirds the usual rates.

FIFTY DOLLARS IN [illegible] pay for board, furnished room, fuel and [illegible]hing per session, or $25 for half; otherwise $[illegible] per month is the rate. Students from a distance board in the family with the Principal. Facilities for boarding one's self, at moderate price.

That both moral interest and intellectual advancement may be promoted, decided discipline will be enforced, to instil moral principles as well as habits of application.

Location (8 miles Southwest of Hillsboro', on N. C. R. R., from which point conveyance is furnished on notice,) is healthful, in a neighborhood whose moral influence, intelligence, and other advantages render it desirable for a school.

Address, for further particulars or Circular, the Principal, at Rock Spring, N. C.

H. M. CATES, A. B.
Principal.

References given when required.
Nov. 30—98-2aw3w&w2t

NOTICE.

HAVING QUALIFIED AS EXECUTOR ON the estate of EDITH TOMLINSON, late of Wake County, I do hereby notify all persons indebted to the estate of said deceased, to make immediate payment and settlement, as longer indulgence cannot be given; and all persons, having claims against said estate, will present them for payment, within the time prescribed by law, or this notice will be plead in bar of their recovery.

Dec. 28-w2t* WM. H. YOUNG.

CONSERVATIVE STATE EXECUTIVE COMMITTEE.

FOR THE STATE AT LARGE.

Hon. W. A. Graham, Hillsboro'.
" George Howard, Tarboro'.
" Daniel G. Fowle, Raleigh.
" Thomas Bragg, "
" A. S. Merrimon, "
" J. R. McLean, Greensboro'.
" Lewis Hanes, Salisbury.
Gen. Samuel F. Patterson, Patterson.
Robert Strange, Esq., Wilmington.
Hon. W. N. H. Smith, Murfreesboro.
" Z. B. Vance, Charlotte.
" B. S. Gaither, Morganton.
F. B. Satterthwaite, Esq., Washington.
Ralph Gorrell, Esq., Greensboro.
Hon. S. J. Person, Wilmington.
" A. T. Davidson, Franklin.

FIRST DISTRICT.

Henry A. Gilliam, Esq., Edenton.
Hon. Jesse R. Stubbs, Williamston.
Col. Wm. F. Martin, Elizabeth City.

SECOND DISTRICT.

George V. Strong, Esq., Goldsboro.
Jno. H. Haughton, Esq., Newbern.
Col. E. D. Hall, Wilmington.

THIRD DISTRICT.

Jno. D. Taylor, Esq., Brunswick Co.
Hon. Thos. S. Ashe, Wadesboro.
Hon. Jesse G. Shepherd, Fayetteville.

FOURTH DISTRICT.

Hon. William Eaton, Jr. Warrenton.
Jos. J. Davis, Esq., Louisburg.
R. C. Badger, Esq., Raleigh.

FIFTH DISTRICT.

Wm. L. Scott, Esq., Greensboro.
Hon. Bedford Brown, Locust Hill.
Hon. James M. Leach, Lexington.

SIXTH DISTRICT.

James E. Kerr, Esq., Salisbury.
R. F. Armfield, Esq., Wilkesboro.
Andrew C. Cowles, Esq., Hamptonville.

SEVENTH DISTRICT.

L. S. Gash, Esq., Hendersonville.
Col. Jas. R. Love, Webster.
Plato Durham, Esq., Shelby.

SPECIAL NOTICES

A Cough, a Cold, or a Sore Throat,
Requires immediate attention, and should be checked. If allowed to continue,
Irritation of the Lungs, a Permanent Throat Disease, or Consumption,
is often the result.

BROWN'S BRONCHIAL TROCHES,
Having a direct influence to the parts, give immediate relief. For **Bronchitis, Asthma, Catarrh, Consumptive and Throat Diseases,** Troches are used with always good success.

Singers and Public Speakers use them to clear and strengthen the voice.

OBTAIN only "BROWN'S BRONCHIAL TROCHES," and do not take any of the *Worthless Imitations* that may be offered. SOLD EVERYWHERE.
Oct. 28—69-eodim

M. ROSENBAUM,
No. 16 Fayetteville St.,

WOULD RESPECTFULLY call the attention of the citizens of Raleigh, and the public in general, to his newly imported stock of GENTS' READY-MADE CLOTHING, and GENTS' FURNISHING GOODS; GENTS' and BOYS HATS of the latest styles, together with a large stock of Gent's and Boys BOOTS AND SHOES, of the finest makes. All of which will be sold at prices to suit everybody.
Oct. 7—52-tf

Life Insurance continues to occupy the most serious consideration of the heads of families, who, by the casualties of war, short crops and short price of Cotton, have been deprived of the support they relied upon, in case of death, for their dependents; and the question with them is, "Which is the OLDEST, SAFEST, LARGEST, MOST ECONOMICAL and RELIABLE COMPANY represented in North Carolina?" I unhesitatingly assure them that I have indisputable evidence that the CONNECTICUT MUTUAL LIFE INSURANCE Co. is, without doubt, prepared to prove, from the most trustworthy and authentic official reports, that she has a larger amount of assetts than all other Companies in this State combined; that for eighteen years she has declared an average of fifty per cent dividend; for thirteen years her interest on investment has exceeded her losses; and her vast business is conducted at a much less expense.

All she makes is shared by the assured. No Stockholder receives the lion's share of the profits, and no Company pays its losses more promptly. Last year (1866) she paid to widows and orphans upwards of **a Million of Dollars** Therefore, apply at once to P. F. DESCUD, Agt.
Dec. 14—110-tf Raleigh, N. C.

MRS. WINSLOW'S SOOTHING SYRUP.

FOR CHILDREN TEETHING, GREATLY FAcilitates the process of teething, by softening the gums, reducing all inflammation—will allay ALL PAIN and spasmodic action, and is

SURE TO REGULATE THE BOWELS.

Depend upon it, mothers, it will give rest to yourselves, and

Relief and Health to your Infants.

We have put up and sold this article for years, and can say in CONFIDENCE AND TRUTH of it what we have never been able to say of any other medicine—NEVER HAS IT FAILED in a single instance to EFFECT A CURE, when timely used. Never did we know an instance of dissatisfaction by any one who used it. On the contrary, all are delighted with its operation, and speak in terms of commendation of its magical effects and medical virtue. We speak in this matter "WHAT WE DO KNOW," after years of experience, and PLEDGE OUR REPUTATION FOR THE FULFILMENT OF WHAT WE HERE DECLARE. In almost every instance where the infant is suffering from pain and exhaustion, relief will be found in fifteen or twenty minutes after the Syrup is administered.

Full directions for using will accompany each bottle.

Be sure and call for

"Mrs. Winslow's Soothing Syrup,"
Having the fac-simile of "CURTIS & PERKINS" on the outside wrapper. All others are base imitations.

Sold by Druggists throughout the world.

Price, only 35 cents per Bottle.

OFFICES:
215 Fulton Street, New York,
205 High Holborn, London, England,
441 St. Paul Street, Montreal, Canada.
Aug. 30—20-eod6m

MISCELLANEOUS.

JOS. F. HELLEN. EUG. M. WILLIAMS.

HELLEN & WILLIAMS,
GROCERS AND COMMISSION
MERCHANTS,
COURT HOUSE BUILDING,
NEWBERN, N. C.
July 19-294-6m

LIME, PLASTER, CEMENT AND HAIR.
A Large supply always on hand and for sale on most favorable terms by
WORTH & DANIEL,
Wilmington, N. C.
P. S. MONTHLY RECEIPTS OF FRESH LIME FROM MAINE.
July 11-287-6m

Henry T. Jordan,
Attorney and Counsellor at Law,
ROXBORO' N. C.

WILL ATTEND THE COURTS OF PERSON, Caswell and Granville. Special attention given to collecting, to cases in BANKRUPTCY and to all matters in U. S. Circuit Court.
Dec. 27—sw3m.

New Crop Cuba Molasses.

400 HHDS BRIGHT NEW CROP CLAYED MOLASSES, in prime new packages, daily expected per Schr "Preston Hodges," DIRECT FROM CARDENAS, for sale from wharf, LOW for CASH, by
G. G. PARSLEY & CO.,
Jan. 4—125-1w Wilmington, N. C.

Greensboro' Money Market.

BUYING RATES OF BANK NOTES, &c. BY WILSON & SHOBER, BANKERS AND EXCHANGE BROKERS, SOUTH ELM STREET, GREENSBORO, N. C.

Bank of N. C.	[illegible]
" Cape Fear	30
" Charlotte	26
" Wadesboro	[illegible]
" Wilmington	23
" Roxboro	[illegible]
" Thomasville	[illegible]
" Lexington at Graham	24
" " Lexington	[illegible]
" Commerce	17
" Clarendon	4
" Fayetteville	10
" Washington	12
" Yanceyville	11
Merchants' Bank of Newbern	[illegible]
Farmers' Bank of Greensboro	[illegible]
Miners' and Planters' Bank	[illegible]
Commercial Bank of Wilmington	[illegible]
Greensboro Mutual Ins. Co.	0
Virginia Bank Notes average about	24
South Carolina "	16
Georgia "	23

We buy and sell at liberal prices, Gold and Silver, North Carolina Bonds, United States Bonds and all other marketable stocks.

Orders for Bank notes by debtors and Stockholders of Banks will receive prompt attention.

Returns for express packages of Bank notes &c., will be made on the day received, by check on New York or Baltimore, or in currency, as desired.

Life and Fire Insurance Policies issued in good Companies, at best rates.
Oct. 26-288-3m

Raleigh Money Market.

CORRECTED BY JOHN G. WILLIAMS & CO., BROKERS, RALEIGH, N. C.

PRICES OF NORTH CAROLINA BANK NOTES:

Bank of N. C., (Gold 25) (Silver 26) G. B.	48
" Cape Fear	28
" Charlotte	24
" Lexington, at Graham	22½
" Roxborough	50
" Wadesborough	24
" Thomasville	50
" Wilmington	22½
" Commerce	12
" Washington	10
" Fayetteville	9
" Clarendon	4
" Yanceyville	7
Miners' and Planter's Bank	32
Farmers' Bank, Greensboro	24
Commercial Bank, Wilmington	22½
Merchant's Bank, Newbern	50
Greensborough Mutual	5
Virginia Bank Notes, about	25
South Carolina "	22
Georgia "	23
Gold	140
Silver	133
Old Coupons	42
North Carolina Railroad Coupons	87½
Old Sixes	78
Exchange on New York	¼

PROVISION MARKET.

CORRECTED BY JENKINS & PERRY, GROCERS AND COMMISSION MERCHANTS, FAYETTEVILLE ST., RALEIGH, N. C.

BACON	20@22½
" BALT. & WESTERN	20@20
BEEF ON HOOF	8@9
" NETT	10@20
BUTTER	40@50
COTTON	11@14
CHICKENS, Spring	20@25
" Grown	25@30
CORN	1 25@1 30
COFFEE	25@50
EGGS	20@25
FLOUR	10@17
FODDER	1 25
HERRINGS	$5 50@$10
HIDES—Green	10c pr. lb.
" Dry	12½
HAY	75@1 pr. cwt.
LARD	18@20
MEAL	1 40@1 50
MOLASSES	75
NAILS	7½@10
PEAS—Stock	1 25@1 50
POTATOES—Irish	1 00@1 25
" sweet	50@0 75
RAGS	4@5
SALT	4 00@4 25
SUGAR	15@25
TALLOW	10
VINEGAR	50@75

REMARKS.

Cotton fluctuating.
Flour steady.
Supply of Bacon equal to demand and prices declining.

EDUCATIONAL.

Raleigh Academy.

THE SUBSCRIBER, WITH MR. SAMUEL G. RYAN, has opened a school in Raleigh, in the building formerly occupied by Mr. Lovejoy, as the Raleigh Academy.

His terms are $30 per session for instruction in English and the Classics, and $25 for instruction in English alone.

One half the tuition money to be paid in advance.

The next session will begin on the 17th of January, 1868.

Board can be obtained in several respectable families at $16 to $20 per month.
Dec. 12—109-3awtd R. S. MASON.

Henderson Collegiate Institute,
(On the Raleigh and Gaston Railroad)

THE FOURTH SESSION OF THIS INSTItution will commence on the 13th JANUARY, 1868.

Boys thoroughly prepared for College or for Business.

TERMS:

Per session of 20 weeks—half in advance; the balance on the 1st March:

Primary Department (currency)	$20 00
Higher English	25 00
Classical	30 00
Incidental Expenses	1 00
Board with the Principal (including Fuel and Lights.)	85 00

Each student required to furnish a pair of blankets, a pair of sheets, a pair of pillow cases and his towels.

For Circular, address
FRED. A. FETTER, A. M.
PRINCIPAL,
Dec. 28-3tawlm Henderson, N. C.

SCHOOL FOR BOYS.

REV. DR. LACY, Principal.
WM. S. LACY, Assistant.

The Sixth Session of this School will begin on the 17th of January, 1868, at the room North of the Institution for the Deaf and Dumb and the Blind.

English branches	$25,00
Higher Mathematics and Classics	30,00

Half of the tuition fee required in advance.
Jan. 1—124-2awtd

SCHOOL FOR YOUNG LADIES.

MRS. LACY'S SCHOOL FOR YOUNG LADIES will be re-opened on the 17th of January 1868.

Tuition in Primary Department	$20,00
Higher English branches and Mathematics,	25,00
Latin extra,	5,00

Session twenty weeks. Payment half in advance.
Jan. 1—124-2awtd.

MIDWAY SCHOOL.

CHARLOTTESVILLE, Va.

The Third Session of this School will begin on the First Wednesday of September next and end on the last Wednesday of June 1868, consisting of two terms of five months each.

The Course of study is designed to prepare boys for the University of Virginia, or any other College, or for the practical business of [illegible]

TERMS: For Board and Tuition [illegible] Payable in Advance. Music [illegible] at Professor's charges. Washing, [illegible] Lights at actual cost. Each Pupil fu[illegible] his own towels.

For Circulars and other particulars address,
WILSON C. N. CARR, Charlottesville, Va.
JOSEPH PACKARD, Jr., Theo. Seminary, Fairfax Co., Va., Principals.
REFERENCES:—The Faculty of the University of Va.
July 17-292-tf

Select School for Young Ladies.

THE NEXT SESSION OF MRS. HOWELL'S SELECT SCHOOL will commence Jan 14th, 1868.

English Branches, French, Latin and Music will be thoroughly taught.

For particulars, address
MRS. V. C. HOWELL,
Jan. 7—127-4d Raleigh, N. C.

THE DIXIE PUMP.—HAVING BEEN appointed agents for the State of North Carolina, for the celebrated DIXIE PUMP, we offer to sell County rights in all the Counties unsold.
☞ Send for Circular.
MITCHELL, ALLEN & CO.
Dec. 27-1m Newbern, N. C.

1868. 1868.

NEW ARRANGEMENT

FOR THE

SENTINEL.

Published in the City of Raleigh, N. C., Daily, Semi Weekly and Weekly.

William E. Pell, }
Seaton Gales, } Editors.

In view of the scarcity of money, and the severity of the times, the Proprietor of the SENTINEL has determined to reduce the terms of the paper, to commence after the 31st. DECEMBER, next, and to make such improvements in its general character as will commend it to the patronage of an enlightened public.

In POLITICS it will be thoroughly Conservative, advocating, at all times:

A strict observance of the Constitution of the United States, and the harmonious Union of equal States;

Obedience to law and the enforcement of order;

The supremacy of the civil over the military, in time of peace;

The equality of the three co-ordinate branches of the government;

The sovereignty of the States over their own internal affairs, in strict conformity to the Constitution;

The maintenance of freedom and justice to all, without distinction of color, but the supremacy of the white race as the governing class;

Opposition to Radicalism in all its phases.

As a NEWS journal, it shall be equal to any.—The principal markets will be regularly published.

Its LITERARY character shall be maintained and improved, by contributions from our best writers.

Finally, the SENTINEL will seek to be the special promoter of the educational, moral and economical interests of the people of North Carolina.

Terms:

Daily Sentinel, for one year,		$8 00
" " six months,		4 00
" " three months		2 00
Semi-Weekly Sentinel, for one year,		4 00
" " six months,		2 00
" " three months,		1 00
Weekly " for one year,		2 00
" " six months,		1 00

All subscriptions strictly cash in advance.

As an advertising medium, the SENTINEL is equal to any in the State. Terms moderate.

☞ We ask every Conservative in the State to become our Agent to extend the circulation of the SENTINEL. The events of 1868 will be exciting and important. The WEEKLY SENTINEL should be in the hands of the great body of the people.—The terms are now so low that every one will be able to pay for it.

W. F. PELL,
Raleigh, Dec. 28th., 1868. Proprietor.

MISCELLANEOUS.

For Rent for the Year 1868.

FINE DWELLING HOUSE and Lot on Fayetteville Street, late residence of James McKimmon, deceased.

For terms, apply to
Jan. 4—125-tf FOWLE & BADGER.

WANTED

A situation as TEACHER by a young lady, who is prepared to give instruction in the different English branches and the French language. Letters addressed to "EDITORS SENTINEL" will receive attention.
Jan. 4—125-tf

HENRY M. PREMPERT,
(LATE OF GOLDSBORO'.)
BARBER AND HAIR-DRESSER,
YARBOROUGH HOUSE,
RALEIGH.
Jan. 4—125-2w

COLGATE & CO'S GERMAN ERASIVE SOAP,
THE STANDARD OF EXCELLENCE,
For sale by all Grocers.
Oct. 22—65-12m

Select Male school,
WARREN COUNTY, N. C.

THE 6TH SESSION OF THIS SCHOOL WILL commence January, 16th 1868, and continue twenty weeks.

Tuition.

Classics	$25 00
Elementary Branches	20 00
Board (including everything except lights and towels,)	80 00

Terms.

One half in advance, the remainder at the close of the Session. No deduction made except in cases of protracted sickness. Pupils are requested to be present at the commencement of the Session. Location healthy; neighborhood pleasant.

☞ Pupils will be met at Littleton Depot if requested. Address,
JOHN GRAHAM, Principal;
or, Rev. C. M. COOK,
Dec. 23-2w* Warrenton, N. C.

EDUCATIONAL.

Select Boarding and Day School,
HILLSBORO', N. C.

THE SPRING TERM OF THE MISSES NASH and MISS KOLLOCK'S school will commence February 7th, 1868, and close June 26th, (twenty-ty weeks.) Circulars forwarded on application.
Nov 20—3m

BINGHAM SCHOOL,
Mebanesville, N. C.

THE SPRING TERM of the Session of 1868 begins March 4th.

Course of Instruction:—Classical, Mathematical and Commercial.

Address
Dec 21—115-1m COL. WM. BINGHAM.

Concord Female College.

THE NEXT SESSION will commence on the first Monday of January, 1868.

It will continue six, instead of five months.

Tuition and Board, with washing, will be $[illegible], half in advance.

Each boarder will furnish her own lights and towels, and also a pair of sheets and pillow cases. Music, Drawing, French and Latin, extra.

Address J. M. M. CALDWELL,
Nov. 13-94-eod2m Statesville, N. C.

LOUISBURG MALE ACADEMY.

M. S. DAVIS, A. M., } *Principals.*
H. E. SHEPHERD, Univ. Va. }

THE SPRING SESSION will begin on the SECOND MONDAY IN JANUARY, 1868, and continue twenty-one weeks.

TERMS PER SESSION:

Board with the Principals (half in advance,)	$75.00
English Tuition,	20.00
Latin, Greek and French, each, extra,	5.00

Circulars sent on application.
Dec. 20—114-tJan10

Wake Forest College.

THE SPRING TERM opens on the 20th day of January, and closes on the second Thursday in June.

Tuition per session of five months, in Collegiate Course,	$35
Tuition, in Preparatory School,	30
Room rent and servant's hire (each)	3
Board (table fare) per week	$2,50 to 3

Washing and fuel are had on reasonable terms.

Apply for Catalogue to
W. ROYALL,
Dec. 16—111-dewsw2m Sec. Faculty.

WILSON SCHOOL,
Melville, Alamance County, N. C.
ESTABLISHED IN 1851.

THE NEXT SESSION commences January 20, 1868. Circulars sent on application to
DR. JOHN WILSON.
Dec. 6—105.sw3t&w3t

Davenport Female College,
Lenoir, North Carolina.

RE-ORGANIZED, RE-FITTED, AND RE-FURNISHED.

IF YOU WISH TO EDUCATE YOUR DAUGHters at an excellent school, conducted by competent Teachers, in a healthy quiet place, amid sublime mountain scenery, and at astonishingly low rates, send them, on or before the 3rd of February, 1868, to the above Institution. It bids fair to enjoy a career of unprecedented success and usefulness.

Board and Tuition for twenty weeks, $77,00.

Apply for a Circular to
REV. SAMUEL LANDER, A. M.,
Dec. 20—114-w&swtmar1 President.

NORTH CAROLINA
Military and Polytechnic Academy.

THE NINTH ANNUAL SESSION OF THIS INstitution will commence on Wednesday, February 5th, 1868.

Besides the regular course of Science and Languages, and the Commercial Course, it offers to the public the advantages of a special course of Civil Engineering of the most complete description. Circulars can be obtained from
GEN'L R. E. COLSTON, Sup't,
Hillsboro' N. C.

Application for admission should be made early.
Dec. 20—114-tf

SCHOOL NOTICE.

THE SECOND SESSION OF MRS. A. M. GORMAN'S SCHOOL, for Girls and Boys, will commence on the second Monday in January.

Her experience and educational training make her confident that her untiring efforts to please her patrons, and diligently to instruct the pupils committed to her care, will be entirely satisfactory.

TERMS:—Fifteen dollars per session of five months—one half to be paid invariably in advance. Dec 24—2w

Kittrell's Springs Female College.
GRANVILLE COUNTY, N. C.

THE NEXT SESSION of this Institution will open the second Wednesday in February, 1868. The location is unsurpassed for health and accessibility.

During the past session, in a family of nearly two hundred, there has scarcely been a case of sickness. The health of many invalid young ladies has been thoroughly restored by the celebrated mineral water found here and they have prosecuted their studies with entire success.

We are immediately on the Raleigh & Gaston Railroad, within less than a half mile of Kittrell's Depot, and in telegraphic communication with all parts of the country.

Every facility is afforded for the most thorough and extensive education.

The Faculty is composed of five male Professors and seven lady Teachers.

Everything is new. Our musical instruments, including Piano Organ, Harp and Guitar, are of the finest quality.

Special attention paid to thoroughness in the English Course.

TERMS MODERATE and ACCOMMODATING.

The young ladies all worship in the College Chapel, and hence no extra clothing is required. Millinery is in no demand at Kittrell's. Parents tell us that their daughters cost them less here, in this respect, than even at home. Taking into consideration the items of dress and medical attendance, there is no cheaper school in the South. Besides, we are determined to accommodate our patrons as far as we can as to time of payment, and to put female education within the reach of the people, in the present depressed condition of the country. OUR DAUGHTERS MUST BE EDUCATED.

For Catalogue, apply to
REV. C. B. RIDDICK, President,
Dec. 14—110-3m Kittrell's Springs, N. C.

R. H. GRAVES' SCHOOL,
Williamsboro', Granville County, N. C.

NINE MILES FROM HENDERSON, ON THE RALEIGH & GASTON RAILROAD.

THE SPRING SESSION OF 1868 begins on the 9th of January.

The regular course of studies is such as to prepare boys for the Freshman or Sophomore Class in College, to which is added an Elective Course, having more especial reference to business.

For Circulars, address R. H. GRAVES,
Williamsboro', N. C.
Dec. 5—102-2aw2m (Via Henderson.)

WARRENTON FEMALE INSTITUTE,
WARRENTON, N. C.

THE FIFTY-FOURTH SESSION WILL COMmence on the

16TH OF JANUARY, 1868,

with a full corps of efficient and experienced Instructors.

Board and English Tuition, One Hundred Dollars per session.

For further particulars, address
REV. W. C. HUNTER
MRS. M. J. WILCOX,
or REV. M. M. MARSHALL.
Dec 21—1m

Thomasville Female College,
THOMASVILLE, N. C.

THE next session of this Institution will commence on Tuesday, the 14th day of January, 1868, and continue 21 weeks.

The members of the Faculty having had long experience in teaching and managing High Schools, promise to do everything in their power to give to young ladies committed to them a thorough and accomplished education in every department.

TERMS:

Board, including all but lights, $13.50 per month.
Tuition, in English, from $15 to $20 per session.
" " Music, 22 50
" " French, Latin or German, [illegible]

Lessons in Oil Painting, Drawing, Wax Fruits, &c., given to any young ladies wishing to take at the usual rates.

For Catalogue containing full particulars, address the President, Rev. D. R. BRUTON.
Dec. 11—107-2m[illegible]

DAILY SENTINEL.

WEDNESDAY, JANUARY 8, 1868

"IN MEMORIAM."

BY FATHER RYAN.

[From the Savannah News & Herald.]

We are indebted to Rev. A. J. Ryan, the gifted Southern poet, for a manuscript copy of the lines on the death of his brother, a Confederate soldier, who died on one of the battle fields of Kentucky. It was one of the pieces read at the entertainment for the benefit of the Catholic orphans, and Father Ryan's introduction to the reading of it was thrillingly pathetic and eloquent, and was received by the audience attentively, and with the most impressive silence. The speaker stated that he had a brother, at the breaking out of the war, who applied to him for advice regarding the army. He referred him to their mother, to whom the young patriot wrote an appeal. Like many a Southern mother, she told him to go and defend the cause of his people. He died under the Confederate flag; but the speaker would rather have him there under the soil of Kentucky, in a soldier's grave, than living in a down-trodden land. The lines cannot be read without emotion by any capable of appreciating the sensation so poetically expressed.

IN MEMORIAM—D. J. R.

Thou art sleeping, brother, sleeping
In the lonely battle grave;
Shadows o'er the path are creeping—
Death, the Reaper, still is reaping—
Years are swept and years are sweeping
Many a memory from my keeping,
But I'm waiting still and weeping
For my Beautiful and Brave.

When the battle songs were chanted,
And war's stirring tocsin pealed;
By whose songs their heart was haunted
And thy spirit, proved, undaunted,
Clamoured wildly—wildly panted—
"Mother! let my wish be granted!
I will never be mocked and taunted
That I feared to meet our vaunted
Foemen on the bloody field."

"They are thronging, Mother, thronging
To a thousand fields of fame;
Let me go—'tis wrong and wronging
God and thee to crush this longing;
On the muster roll of glory,
In my country's future story,
On the field of battle gory,
I must consecrate my name."

"Mother, gird my sword around me;
Kiss thy soldier boy "good bye."
In her arms she wildly wound thee,
To thy birthland's cause she bound thee,
With fond prayers and blessings crowned thee,
And she sobbed—"when foes surround thee,
If you fall, I know they found thee,
Where the bravest love to die."

At the altar of their nation,
Stood that mother and her son;
He—the victim of oblation,
Panting for his immolation;
She—in priestess' holy station
Weeping words of consecration
While God smiled his approbation,
Blessed the boy's self-abnegation
Cheered the mother's desolation,
When the sacrifice was done.

Forth like many noble other,
Went he, whispering soft and low,
"Good-bye—pray for me, my mother;
Sister, kiss me—farewell, brother;"
And he strove his grief to smother;
Forth, with spirit proud and peerless—
Forth, with footsteps firm and fearless—
And his parting gaze was tearless,
Though his heart was lone and cheerless,
Thus from all he loved to go.

Lo! you flag of freedom flashing
In the sunny Southern sky!
On—to death and glory dashing—
On—where swords are clanging—clashing—
On—where balls are crashing—crashing—
On—'mid perils dread, appalling—
On—they're falling—falling—falling—
On—they're growing fewer—fewer—
On—their hearts beat all the truer—
On—on—on—no fear—no falter—
On—though 'round the battle-altar
There were wounded victims groaning—
There were dying victims moaning—
On—right on—death—danger braving—
Warring where their flag was waving,
And baptismal blood was laving,
With a tide of crimson water,
All that field of death and slaughter;
On—still on—that bloody laver
Made them brave and made them braver,
On—on with never a halt or waver—
On—they're battling—bleeding—bounding,
While the glorious shout is sounding
"We will win the day or die."

And they won it—routed—riven,
Reeled the foemen's proud array;
They had struggled long and striven,
Blood in torrents they had given,
But their ranks, dispersed and driven,
Fled disgracefully away.

Many a heart was lonely lying
There that would not throb again;
Some were dead, and some were dying;
Some were silent, some were sighing;
Thus to die—lone—unattended—
Unbewept and unbefriended—
On that bloody battle plain.

When the twilight, sadly, slowly
Wrapped its mantle o'er them all!
O'er these thousands lying lowly—
Hushed in silence deep and holy—
There was one—his blood was flowing,
And his last of life was going—
And his pulse faint—fainter beating
Told his hours were few and fleeting;
And his brow grew white and whiter,
And his eyes shone bright and brighter—
There he lay—like infant dreaming,
With his sword beside him gleaming;
For the hand in life that grasped it,
True to death—still fondly clasped it.
There his comrades found him lying,
'Mid the heaps of dead and dying;
And the sternest there bent weeping,
O'er that lonely sleeper sleeping.
'Twas the midnight—stars shone 'round him—
In a shroud of glory bound him;
And they told us how they found him
Where the bravest love to fall.

Where the woods like banners bending,
Drooped in glory and in gloom;
There, when that sad night was ending,
And the faint far dawn was blending
With the stars now fast descending—
There—they mute and mournful bore him—
With the stars and shadows o'er him—
There—they laid him down, so tender,
And the next day's sun and splendor
Flashed upon my brother's tomb.

MISCELLANEOUS.

WM. H. THOMPSON,
WATCHMAKER AND JEWELER,
24 Fayetteville St.,
RALEIGH, N. C.

HAS JUST RETURNED from the North with a splendid variety of
Watches, Jewelry, Silver Plated Ware, &c.

Repairing done neatly and with dispatch. He has also on hand a fine assortment of CLOCKS, GOLD PENS, POCKET KNIVES, &c.

A NEW FEATURE.

He has in store an elegant lot of CONFECTIONERY, and many little niceties, that will be suitable for the approaching Holydays, and to which the attention of the Ladies, particularly, is invited.
Dec. 10—106-1m.

SPECTACLES! SPECTACLES!! SPECTACLES!!!
At MOSS', two doors above Market, to suit all ages.
New glasses fitted to old frames.
Save money by carrying your WATCHES, CLOCKS and JEWELRY to MOSS, to be repaired.
Dec. 20—114-tf

JUST RECEIVED.
A BEAUTIFUL LOT OF SHIRT STUDS AND Sleeve Buttons. T. V. MOSS,
Dec 24 2 doors above the Market

JAMES H. ENNISS,
BOOKSELLER AND STATIONER,
(TURNER'S OLD STAND)
Raleigh, N. C.,
Will supply any order for any Book or Music, at Publisher's lowest cash prices.
☞ Has the largest stock of BOOKS, STATIONERY, MUSIC, etc., for sale in the State.
☞ BLANK BOOKS and BINDING done to order.
Dec. 31—123-tf

GOOD PRIVATE BOARD, by the day, week or month, at moderate rates, can be had at my residence, near the Railroad Bridge, Hillsboro' Street, Raleigh, N. C.
Dec 19—119-1m L. BRANSON.

HARDWARE &C

BRIGGS & DODD,
DEALERS IN
HARDWARE AND CUTLERY,
IRON, STEEL,
HOUSE FURNISHING GOODS,
CARRIAGE MATERIAL,
PAINTS, VARNISHES,
COLORS, OILS,
GLUE AND GLASS.
ALSO
Agents for the sale of
Burr and Esopus Mill Stones, Bolting Cloth,
India Rubber and Leather Belting, Circular Saws, Iron Verandahs, Fences, and all kinds of Ornamental Iron Work.
☞ *Two doors below Southern Express Office.*
Nov. 7—79-tf

1867. FALL TRADE. 1867.
WE ARE OFFERING TO OUR CUSTOMERS a commanding stock of
HARDWARE AND CUTLERY,
CROCKERY AND GLASS WARE,
HOUSE FURNISHING GOODS,
COOKING AND HEATING STOVES,
PAINTS AND WINDOW GLASS,
NAILS, IRON AND STEEL.
ALSO
1 Bed Chamber *Commode.*
J. BROWN.
WITH HART & LEWIS,
44 Fayetteville Street, Raleigh, N. C.
Nov. 6—78-tf

No. 44 Fayetteville Street.
A FRESH SUPPLY of Sun Burners and Chimneys.
ALSO
Framed Wood Saws.
ALSO
Butcher's Saws.
ALSO
Best Kerosene Oil.
J. BROWN,
Raleigh, Dec. 2—tf With Hart & Lewis.

SOMETHING NEW.
Sun Burners for Kerosene Lamps.
ALSO
Chimneys for the same—a new article.
ALSO
Aurora Burners and Chimneys.
ALSO
Cast Iron Fire Backs.
J. BROWN,
Nov. 21—tf With Hart & Lewis.

1867. FALL TRADE. 1867.
WHITE LEAD, in 25 pound cans.
Spirits Turpentine, by the barrel or retail.
Coach Body and Brown Japan Varnish.
ALSO
Paints for Coach Making, in small tin boxes.
J. BROWN,
Raleigh, Oct. 18—tf For Hart & Lewis.

1867. FALL TRADE. 1867.
CHEAP LIGHT.
SUPERIOR KEROSENE OIL.
Lamps of all kinds, Lamp Chimneys, and Wicks. Oil Cans. J. BROWN,
Raleigh, Sept. 21—39-tf With Hart & Lewis.

FOR SALE,
AT 44 FAYETTEVILLE STREET.
WELSH AND OTHER SWEEDS Iron. Refined Wagon and Buggy Tire.—Cast and Blister Steel.
ALSO
Hollow Ware and Wagon Boxes.
ALSO
Cut and Wrought nails. J. BROWN.
Dec 28-tf With Hart & Lewis.

More Light.
TO HAND, a large assortment of Kerosene Lamps, Chimneys and Burners. Best Kerosene Oil.
ALSO
One 16 inch Mammoth Coal Stove, with fender in fire pan.
NOTICE.
We are prepared to furnish Stove Pipe in any quantity, put up Stoves, and do any kind of work in the Tin and Sheet-Iron line, at our manufactory, No. 44 Fayetteville Street. Call and try our workmen. J. BROWN,
Raleigh, Dec. 11—tf With Hart & Lewis.

No. 44 Fayetteville Street.
6 dozen Axle Grease;
50 Kegs Nails, assorted.
Black-smiths' Anvils, Vices and Hammers,
Builders' Materials
Also a large stock Cook Stoves.
J. BROWN,
With Hart & Lewis.
Raleigh, Oct. 3 1867.

1867. FALL TRADE. 1867.
HOLLOW WARE, ANDIRONS SPICE MORtars, Lined Stew Pans Climax Furnaces, Lined Mussalin Kettles, Griddles and Grid-Irons, English Wafer and Waffle Irons.
J. BROWN,
Raleigh, Oct. 31—tf With Hart & Lewis.

TRADE FOR 1868.
No. 44 Fayetteville Street.
WE HAVE, ON HAND A COMMANDING stock of
HARDWARE AND CUTLERY,
CROCKERY AND GLASS WARE,
TIN WARE, LAMPS,
CHIMNEYS AND WICKS,
BEST KEROSENE OIL,
SPIRITS TURPENTINE,
Which will be sold low for cash.
Just to hand,—Sun and Comet Burners and Chimneys. J. BROWN,
Raleigh, Jan. 4—tf With Hart & Lewis.

MISCELLANEOUS.

Agents Wanted For The GRAY JACKETS,
AND HOW THEY LIVED, FOUGHT AND DIED FOR DIXIE.
WITH
Incidents and Sketches of Life in the Confederacy.
Comprising Narratives of Personal Adventure, Army Life, Naval Adventure, Home Life, Partisan Daring, Life in the Camp, Field and Hospital, Together with the Songs, Ballads, Anecdotes, and Humorous Incidents of the War for Southern Independence.

There is a certain portion of the war that will never go into the regular histories, nor be embellished in romance or poetry, which is a real part of it, and will, if preserved, convey to succeeding generations a better idea of the spirit of the conflict than many dry reports or careful narratives of events, and this part may be called the gossip, the fun, the pathos of the war. This illustrates the character of the leaders, the humor of the soldiers, the devotion of women, the bravery of men, the pluck of our heroes, the romance and hardships of the service.

The Valiant and Brave Hearted, the Picturesque and Dramatic, the Witty and Marvelous, the Tender and Pathetic, and the whole Panorama of the War are here thrillingly portrayed in a masterly manner, at once historical and romantic, rendering it the most ample, unique, brilliant and readable book that the war has called forth.

Amusement as well as instruction may be found in every page, as graphic detail, brilliant wit, and authentic history, are skilfully interwoven in this work of literary art.

Send for Circulars and see our terms, and full discription of the work
Address, JONES BROTHERS & CO.
Dec. 30- Richmond, Va.

DRY GOODS.

NEW GOODS! NEW GOODS!!
ALL COME TO
CREECH'S!!!
SECOND GRAND OPENING OF
FALL AND WINTER GOODS.

I AM NOW RECEIVING MY SECOND STOCK of Staple and Fancy
DRY GOODS.
My stock is LARGE and COMPLETE, and bought since the decline, and I am happy to say to my friends and customers that I can, and will, sell them Goods CHEAPER than they have bought them since the war.
Keep it Before the People,
That no House in the City can or will sell Goods cheaper than I will.
My House is a live House, and I do a LIVE BUSINESS.

COME TO CREECH'S
To buy your Goods.
I buy NEW Goods and GOOD STYLES, and will sell them at PRICES to meet the hard times.
Just received,
40 Cases Boots and Shoes,
And will be sold at prices to suit you.
Don't Forget to Come to Creech's
Before you buy your Goods. I will treat you right.
A. CREECH.
R. SMITH's corner, Fayetteville St.
Nov. 28—97-tf

FURS, FURS, FURS!
SHAWLS,
SHAWLS,
SHAWLS!
CLOAKS,
CLOAKS,
CLOAKS!
TOGETHER WITH THE COMPLETEST ASsortment of
DRESS GOODS
Now in this City.
FLANNELS, White and colored.
BLANKETS, " " "
SHIRTINGS and SHEETINGS,
Bleached and unbleached.
PRINTS! PRINTS!
Lower than ever.
Table Covers, Table Damasks, Napkins, Towels, Hosiery and Gloves of every description.
LADIES' AND MISSES' HATS,
Ladies', Misses' and Children's Shoes and Gaiters.
RUBBER OVERSHOES, &C., &C.
GENTS' FURNISHING GOODS,
GENTS' AND BOYS' CLOTHING,
Hats and Caps, Trunks, Valises, &c.,
All to be sold at the lowest imaginable prices, at
M. ROSENBAUM'S,
No. 16 Fayetteville St.
Dec. 4—101-tf

FOR THE FALL TRADE.
Just received, a lot of ROCK ISLAND CASSIMERES AND JEANS, (North Carolina manufacture.)
Also, a small lot PRINTS, 4-4 Brown SHEETINGS, WHITE FLANNEL, &c.
Aug. 31—21-tf R. H. & W. J. YOUNG.

FAMILY GROCERS.

REMOVAL! REMOVAL! REMOVAL!
I HAVE TAKEN THE STORE ON FAYETTEville Street, recently occupied by
B. P. WILLIAMSON & CO.,
Where I intend to keep constantly on hand a
Carefully Selected Stock
OF
FAMILY GROCERIES,
which I will sell cheap for CASH.
Jan. 6—126-tf DOUGLAS BELL.

DOUGLAS BELL,
Grocer and Commission Merchant,
RALEIGH, N. C.
REFERENCES:—Messrs. B. P. Williamson & Co., and Geo. W. Mordecai, Esq., Raleigh; Messrs. Spencer & Reid, Baltimore; Jas T. Soutter, Esq., New York; Messrs. Chas Reid & Son, Norfolk
Jan. 6—126-tf

HOT BUCKWHEAT CAKES!!!
SUPERIOR BUCKWHEAT FLOUR,
ALSO
RICH GOSHEN BUTTER,
Extra Golden Syrup and Choice Molasses,
The very article needed with
HOT BUCKWHEAT CAKES.
Just received and for sale by
DOUGLAS BELL,
Nov. 27—96-tf

CORN, CORN, CORN.—TWO HUNDRED bushels prime CORN, just received and for sale by DOUGLAS BELL.
Dec. 27-tf

WHITE ASH COAL.—A SMALL LOT of COAL, suitable for Stove or Grate, is to-day received by DOUGLAS BELL.
Dec. 27-tf

NEW FAMILY BUCKWHEAT, in packages to suit families, for sale by
Dec 17—112-tf DOUGLAS BELL.

FOR SALE.
A GO[illegible] HORSE WAGON.
Ja[illegible] BRIGGS & DODD.

P[illegible] W BUTTER, selected in New York [illegible] y for my retail trade, just received by DOUGLAS BELL.
Dec. 17—112-tf

MISCELLANEOUS.

COTTON AND STOCK.
Several good Cotton, Stock and Grain Farms for rent or lease. Apply to
T. H. ATKINSON,
Dec. 12—109-sw&wtim Boon Hill, N. C.

RAGS WANTED.
THE UNDERSIGNED will pay *Five Cents* cash per pound, for clean mixed COTTON RAGS, free from woolens, delivered at Forestville, N. C., or at the Paper Mill, near Forestville.
Dec. 24—2w W. B. ALLEGRE.

Cotton Seed Wanted at Neuse Oil Mills
I WISH TO PURCHASE FIFTY THOUSAND bushels Cotton Seed.
Raleigh, Dec. 10—105-1m W. R. MILLER.

BOOK STORES.

ALFRED WILLIAMS, C. W. LAMBETH.
WILLIAMS & LAMBETH,
No. 40 Fayetteville St., Raleigh, N. C.
Book Sellers and Stationers,
DEALERS IN ALL KINDS OF
SCHOOL BOOKS,
STANDARD AND MISCELLANEOUS WORKS,
MASONIC BOOKS, JEWELS, REGALIA;
BOOKS ON STOCK AND AGRICULTURE; STATIONERY; PRINTING AND WRAPPING PAPER; PRINTERS SUPPLIES;
SCHOOL AND OFFICE REQUISITES;
ALBUMS;
PERFUMERY,
FANCY ARTICLES, &c.
We are now receiving new supplies, and will be constantly making such additions to our Stock as will enable us to furnish every article usually kept in a first class Book Store.
Our facilities are such as to enable us to furnish in a very few days, any article not on hand, and all orders will have our prompt attention.
Our business will be conducted on the cash system, and every article sold at the very lowest prices.
WILLIAMS & LAMBETH.
Raleigh, April 9-207-tf

Turner's N. C. Almanac for 1868.
WE SHALL PUBLISH, in a few days, the SECOND EDITION of the above Almanac.
We have reduced the price to $5 per hundred, or $50 per thousand.
Send your orders to
WILLIAMS & LAMBETH,
Booksellers and Stationers.
Raleigh, Oct. 24—67-tf

Magazines and Illustrated Newspapers.
RECEIVED WEEKLY, and for sale at the lowest prices, the popular Magazines and illustrated newspapers of the day.
JAS H. ENNISS,
Nov. 15—86-tf Bookseller.

CONGRESS TIE ENVELOPES.
For sale by
J. H. ENNISS,
Oct. 17—61-tf N. C. Book Store.

CLOTHING HOUSE.

R. B. ANDREWS & CO.
Invite attention to their
FALL AND WINTER STOCK
OF
Gentlemen's, Youth's and Boys'
CLOTHING
AND
FURNISHING GOODS.
20 Fayetteville St., opposite Tucker Hall,
RALEIGH, N. C.
Nov. 13—84-tf

JUST RECEIVED.
FINE BLACK DRESS SUITS.
MADE FROM SUPERIOR FRENCH CLOTHS, Cut, Trimmed and made as well as the best Merchant Tailor's ordered work, at a saving of from FIFTEEN to TWENTY DOLLARS a suit, worth saving in these times.
FINE CLOTH SACKS,
FINE BEAVER SACKS,
Silk-Mixed Business Suits,
gotten up in our best style, at prices to suit the times.
A fine variety of FINE DRESS SHIRTS always on hand, at
R. B. ANDREWS & CO'S,
Gents' Furnishing Store,
Oct. 16—60-tf Opposite Tucker Hall

HATS! HATS! HATS!
All the latest styles can be found at
R. B. ANDREWS & CO'S
Gent's Outfitting Rooms,
Nov. 13—84-tf Opposite Tucker Hall.

JUST RECEIVED.
SOLE LEATHER TRUNKS,
SOLE LEATHER VALISES,
MOROCCO AND LEATHER TRAVELING BAGS, in great variety,
At **R. B. ANDREWS & Co's**
GENT'S FURNISHING ROOMS,
Nov. 13—84-tf Opposite Tucker Hall.

MISCELLANEOUS.

GUILFORD LAND AGENCY OF NORTH CAROLINA.
LANDHOLDERS WHO WISH TO SELL
Agricultural or Mineral Lands, Water Powers, Mills, Town Lots, or Real Estate
of any kind, will find it to their advantage to place their property in our hands for sale
We have great facilities for procuring purchasers for all such property.
For information, address
JNO. B. GRETTER,
General Agent,
Greensboro', N. C.
Or PHIL THIEM, Agent, Raleigh, N. C.
Oct. 31—73-f

Gunny Bagging and Rope at Very Low Figures.
I DESIRE SPECIALLY TO CALL THE ATtention of Planters to my large stock of cheap Gunny Bagging and Rope:
5,600 yds Gunny Bagging at 25 cts per yard.
50 coils of Rope at 10 cts. per pound. Cut to suit purchasers. Call soon or you lose the chance. W. ROBERT ANDREWS,
Grocer and Commission Merchant,
No. 26 Fayetteville St., Raleigh.
☞ Special attention paid to the sale and purchase of produce.
Nov. 28—97-tf

A CHANCE TO HAVE YOUR OLD FURNITURE REPAIRED AND RENOVATED.
HAVING OBTAINED THE SERVICES OF A No. 1 Upholsterer, we are prepared to do all kinds of UPHOLSTERING, with neatness and dispatch. Satisfaction guaranteed.
Old Mattresses renovated and made over
Furniture of all kinds repaired and varnished and re-upholstered, and any thing in our line made to order promptly.
W. H. MORRISS & CO.
April 29-224-tf 18 Fayetteville St.

For Rent.
A DESIRABLE TWO STORY DWELLING House, for next year, in the Western part of the City. It contains six large rooms, conveniently arranged, &c. A large and commodious Kitchen, out-houses, and a most excellent Well of water on the premises. Also a large and productive Garden, containing one acre of ground. The house can be rented, furnished or unfurnished, to desirable parties. Apply to
Nov. 16—87-tf MRS. A. M. GORMAN.

SENTINEL OFFICE
JOB PRINTING.
OUR FRIENDS IN THE CITY OR COUNTRY, desiring Sheriffs' Clerks or Constables' Blanks,
CARDS, BOOKS, PAMPHLETS,
or other printing, done, will please send in their orders.
They will be neatly executed and done promptly, and on the lowest terms.
We expect soon to have our office supplied with the necessary material to execute the orders of our friends in every species of Job Printing.
Sept. 27—44 WM. E. PELL, Proprietor.

LIFE INSURANCE.

From the Insurance Monitor and Wall Street Review, New York.]

A Well-deserved Success—The Equitable Life Insurance Company.

The approaching demolition of seven buildings, consisting of that almost immemorial landmark, "Old Guerrin's," the less ancient "Standinger's," and the present office-building of the American Express Company, on the Southeast corner of Broadway and Cedar street, together with three adjoining buildings on the latter street, is attributable to that modern insurance giant, the Equitable Life. These seven buildings are all to be replaced by one, six stories in height, including basement, and having a frontage of 8 feet 9 inches on Broadway, and one hundred and thirty-seven feet four inches on Cedar street. A number of the first architects in the country are engaged in perfecting plans for the structure, so as to make it in style, accommodation, and convenience, superior to any other building of the kind yet erected.

The building will, however, not only be made to accommodate the Company, but so arranged that the rental of such part as is not occupied by them will return an interest on the investment. The magnitude and surpassing growth of the Equitable Life not only justify this solid investment, but render it both expedient and necessary. Although this Company has been only eight years in business, its policies issued during its eighth year covered an insurance amounting to over thirty-five millions of dollars. The total sum assured by it up to the present date approaches 100 000,000; its accumulations have run up to 5,000,000; its annual income to three millions, and will in the ensuing year doubtless expand to five million dollars.

For this rapid increase and substantial success there are abundant and most satisfactory reasons. They are found in the numerous solid advantages the Company affords. In the fact that it is purely mutual, and that all its profits go to the insured on the first of February, every year, at which time a large dividend has been regularly paid, amounting last year to six hundred thousand dollars. Its mode of applying dividends so as to accommodate them to the circumstances of the policy holders, is unequalled for the variety of the advantages it offers.

The Equitable has been enabled to deal thus liberally with its insured in consequence of the prosperity of its business and the thriftiness of its management. The percentage of its "total out go," compared with its cash premium receipts, was less in 1866 than that of any older Company. Its policies average larger in amount than those of any rival institution. It insures on a single life any sum from $250 to $25,000, and issues all the most desirable non-forfeiting policies. All its policies are, however, comparatively new, and it is therefore carrying but few impaired lives. Its percentage of losses, to amount at risk, which is much less than that of older Companies, establish this fact. The Equitable is, indeed, full of vitality and progressive strength, and is regarded as the most successful and—taking into consideration its age—the largest Life Insurance Company in the world.

NEW MOVEMENT IN LIFE INSURANCE.

We learn that some of the cash companies of this City have decided to adopt a uniform scale of premiums to take effect after the close of the present year, with a view to greater simplicity and uniformity in their business. These rates have been carefully deduced from American experience, and will be more accurate and satisfactory than those hitherto used, which were based upon English statistics. The Mutual, Equitable, Washington, Widows and Orphans, Standard, and one or two other companies, have entered into this desirable arrangement. We learn also that these companies have decided to establish a system by which their rejections and other points relating to medical examination and statistics, will be made known to each other and mutual benefit derived. The contribution plan of dividend has been adopted by the companies named.

There are many other points in life insurance both theoretical and practical upon which companies conducted upon the general principles can unite for mutual aid and advantage, and yet preserve their individual idiosyncracies and independence in all other respects. Such we learn, is the leading idea governing the proposed union which cannot fail to be attended with favorable results.

HUTCHISON, BURROUGHS & CO.,
Dec. 11 General Agts., Charlotte, N. C.

NEW YORK ADVERTISEMENTS.

GARRETT, YOUNG, SCOTT & CO.
No. 33 Warren and 39 Murray Sts.,
NEW YORK.
SUCCESSORS
ARCHIBALD YOUNG, GARRETT & Co.
OF NEW YORK,
AND
SPENCER SCOTT & CO.,
OF NEWARK, N. J.
Extensive Manufacturers and Wholesale Dealers in
MEN'S AND BOYS' CLOTHING.
C. W. GARRETT, A. S. SHAFER,
EBEN YOUNG, A. L. SCOTT,
SPENCER SCOTT, F. M. GARRETT.
May 15-1867

DANCY, HYMAN & CO.,
General Commission Merchants,
NO. 24 EXCHANGE PLACE,
New York.
Sept 28—45-tf.

BENJAMIN ROBINSON,
[LATE OF NORTH CAROLINA.]
Attorney and Counsellor at Law,
37 Nassau Street,
NEW YORK.
Associated with ROGER A. PRYOR, Esq., formerly of Virginia, will attend, thoroughly and promptly, to all business committed to his management.
Aug. 24, 1867—15-1y

BALTIMORE ADVERTISENTS

POOLE & HUNT,
Baltimore,
MANUFACTURERS OF
PORTABLE AND STATIONARY
Steam Engines and Boilers,
STEAM FIRE ENGINES,
LEFFEL'S PATENT AMERICAN DOUBLE TURBINE WATER-WHEEL, SAW MILLS, MINING MACHINERY, PORTABLE GRIST MILLS,
ROBERTS' BURR REGULATOR,
Flouring Mill Machinery, Shafting, Pulleys and [illegible]ngers.
mar 29-198.

COLLINS & HEATH,
12 LIGHT STREET, BALTIMORE, Md.
"OLD MARYLAND WORKS."

Plumbing,	Mount Vernon Cook Stove,
Sheet Lead,	Patapsco Cook,
Lead Pipe,	Roger Williams's, Universe Cook,
Iron Pipe,	Beebe Range,
Terra Cotta Pipe,	European Range,
Brass Cocks,	Magee Range,
Plated Cocks,	Spence Range,
Iron, Lead and Zinc Bath Tubs.	Emerald Range,
Tin Bath Tubs with Heaters,	Hayward, Bartlett & Co's Portable Furnaces,
Water Closets,	Magee Furnaces, Portable and Brick.
Iron and China Basins	Parlor, Church and Stoves in great variety.
Hydrants,	All the different styles of Grates,
Pumps,	High Up and Low Down Portable Grates, &c.,
Rams, Fountains,	
Water Wheels	
Garden Vases,	
Water-Coolers,	
Refrigerators, &c.	

Which will be sold as low as can be had in the city.
April 8-206-1y.

Important Order from Gen. Canby.

HEADQ'RS 2D MILITARY DISTRICT, }
CHARLESTON, S. C., Dec. 31, 1867. }
General Orders No. 164.

I. Paragraph II of General Orders No. 10, from the Headquarters of the Second Military District, dated April 11, 1867, is modified as follows:

SUITS FOR DEBTS.

Judgments or decrees for the payment of money on causes of action arising in North Carolina between the 20th of May, 1861, and the 29th day of April, 1865, and in South Carolina between the 19th day of December, 1860, and the 29th day of April, 1865, shall not be enforced, by execution, against the person or property of the defendant. Proceedings for such causes of action now pending, shall be stayed, and no suit or process shall be instituted or commenced on such causes of action until after the civil government of the respective States shall be established in accordance with the laws of the United States.

Paragraph III of the same order is modified as follows:

EXECUTIONS.

Sheriffs, coroners and constables are hereby directed to suspend the sale of all property upon execution, or process under any judgment or decree of a court of the so-called Confederate States, or of the State of North Carolina, rendered between the 20th. day of May, 1861, and the organization of the provisional government of said State, under the President's proclamation of the 29th. day of April, 1865, or of the State of South Carolina, rendered between the 19th. day of December, 1860, and the organization of the provisional government of the said State, under the President's proclamation of the 30th. day of June, 1865, unless the written consent of the defendant be entered of record, and except in cases where the plaintiff or his attorney, upon oath, supported by corroborative testimony, shall allege that the defendant is disposing of, removing, or about to remove his property beyond the jurisdiction of the court, with intent to defraud his creditors; provided, that no such judgment, so rendered, within the periods aforesaid, shall be a bar to the commencement, in a State court, of a new suit upon the same cause of action in any case in which, by law, the defendant may remove or appeal the same to a court of the United States.

FORECLOSURE OF MORTGAGE.

The sale of real or personal property, by foreclosure of mortgage, is likewise suspended in the cases embraced in paragraphs II and III, of said order No. 10 as above amended, except in cases where interest money accruing subsequent to the 29th. of April, 1865, shall not have been paid before the day of sale, and all previous restrictions on such sales are revoked.

Paragraph IV of the same order is modified by substituting the 29th. day of April, 1865, for the 18th. day of May, 186 .

Paragraph V of the same order is modified as follows:

SUITS ON NEGRO DEBTS.

All proceedings for the recovery of money on contracts, whether under seal or by parol, the consideration of which was the purchase of slaves, made subsequent to the 1st. day of January, 1863, are suspended. Judgments or decrees entered for such causes of action shall not be enforced.

Paragraph VII of the same order is modified as follows:

HOMESTEADS.

In all sales of property under execution or by order of any Court, there shall be reserved out of the property of any defendant who has a family dependent upon his or her labor, a dwelling house and appurtenances, and (if in the country) twenty acres of land, or so much thereof that the whole shall not exceed in value the sum of two thousand dollars, and in a town or city, the immediate lot upon which such dwelling house is situated; and necessary articles of furniture, apparel, subsistence and implements of husbandry, trade, or other employment, to the value of five hundred dollars. The homestead exemption shall inure only to the benefit of families. In other cases the exemption shall extend only to clothing and implements of trade or employment usually followed by the defendant, of the value of two hundred dollars. The exemptions hereby made shall not be waived or defeated by the act of any defendant who has a family dependent upon him or her for support, and the exempted property shall be ascertained and defined by the Sheriff or other officer enforcing the execution, who shall call to his aid two impartial citizens to make the necessary appraisement, and shall make report thereof to the Court.

ARREST FOR FRAUDULENT DEBTS.

Paragraph X is hereby modified so as to authorize arrest in civil actions *ex contractu* only in cases where the demand is past due, and the defendant has been guilty of a fraud in contracting the debt sued for, or has removed or disposed of his property, or is about to do so, with intent to defraud his creditors, or is about to leave the State with such intent.

EXECUTORS AND TRUSTEES.

Paragraph XVI, is amended by adding thereto: All proceedings in any court of North Carolina, or South Carolina, recognizing or sanctioning the investment of the funds of minor heirs, or of females, or of insane persons, in the securities of the late rebel government, or the securities of the States of North Carolina or South Carolina, created for the purpose of carrying on war against the Government of the United States, will be suspended until the question of the validity of such investments shall have been determined by the courts of the United States, or by national legislation. And nothing in the provisions of this order, or of the order No. 10 above cited, shall be held to bar or hinder the recovery, by suit, of the estate of any minor heir, female or insane person, (*cestui que trust*), whether in the hands of executors, administrators, trustees, guardians, masters or clerks of equity courts, and other fiduciary agents, or invested by them in their fiduciary character.

DISTILLERIES.

II. General Order 25, of May 20, 1867, is revoked; and on and after the first day of January, 1868, the distillation of spirituous liquors in this Military District will be subject to such restrictions only as are imposed by the laws of the United States and of the States of North and South Carolina, respectively.

BAR ROOMS.

III Paragraphs VI and VII of General Orders No. 32, dated May 30, 1867, are revoked, and the power to grant licenses for the sale of spirituous or intoxicating liquors is remitted to the proper local authorities, to take effect on and after the 1st. day of January, 1868, and to be subject to the following conditions:

1. The municipal authorities granting the license shall be answerable that the parties to whom such licenses are granted, together with their sureties, shall be responsible persons and of good moral standing in the community, and that both principal and sureties shall be able to qualify individually in double the amount of the bond required, and that the bond shall be a lien upon the personal property of both principal and sureties, and upon proof of default shall warrant the summary seizure and sale of so much of the property of either or both as may be necessary to satisfy the forfeiture or fine and costs.

2. Drunkenness or disorderly conduct on the premises shall work the forfeiture of the license and of the penalty of the bond.

3. The owner or keeper of any bar-room, saloon or other place at which intoxicating liquors are sold, and all other persons interested or connected therewith, shall be regarded as principals in any action of damages growing out of any assault, riot, affray or other disorder occurring on the premises, or directly traceable thereto.

4. All bar-rooms, saloons or other places at which intoxicating liquors are sold, shall be closed on the day or days of any general or local election, and for the twelve hours next preceding the opening and next succeeding the closing of the polls at such election; and the sheriffs of counties and districts and the chief of police of cities and towns shall have power to direct the closing of bar-rooms and other places for the sale of intoxicating liquors, whenever it may be necessary in their judgment to preserve order and quiet.

5. The proceeds of all licenses, forfeitures and fines, under the local regulations or under the provisions of military orders, will be devoted to the support of the poor, and as soon as realized will be turned over to the Commissioners or Overseers of the poor of the District County, City or Town in which they are accrued, and the Commissioners or Overseers will at the end of each month report to the Provost Marshal-General of the District the amount received by them during the month, specifying the name of the parties from whom it was received.

6. The penalties imposed by this order or by the local police regulations, may be enforced in any civil or military Court, and upon conviction the Court may award to the informer a sum not exceeding fifty per cent. of the forfeiture or fine. And it is made the duty of all Sheriffs, Constables, and Coroners of Counties and Districts, and the police of cities and towns, to be vigilant in the enforcement of the police regulations and the provisions of this order in relation to the sale of intoxicating liquors.

The provisions of this paragraph will be held to apply to such licenses granted under General Orders No. 32, to inn-keepers, as remain unexpired after the first of January, 1868.

DISTRICT COURTS.

IV. To promote the speedy trial of prisoners confined for minor offences, and diminish the cost of their maintenance, all committing magistrates will, on the 15th. and last days of each month, report to the judge of their county or District Court all commitments made by them during the preceding half month, specifying the date of commitments, the names of the prisoners, and the offences for which they were committed, to the end that the judges may, whenever in their opinion the number of prisoners or other considerations of public interest call for it, hold [illegible]s of their courts, for the purpose of di[illegible] of such cases. The additional expense of holding such special terms will be a charge upon the State Treasury, and the accounts therefor will be audited and paid as accounts of a similar character are now audited and paid, and if the salaries now paid the judges should be inadequate in view of the additional labor performed by them, a reasonable addition, upon proper representations through the Governor of the State, will be allowed.

PILOTAGE.

V The pilotage regulations now existing in the States of North and South Carolina are so far modified that, on and after the first day of March, 1868, all passenger steam vessels, regulated by the laws of the United States, and carrying a pilot commissioned by United States Commissioners, shall be exempt from the compulsory payment of pilotage.

NORTH CAROLINA POLL TAX.

VI. So much of the act of the General Assembly of the State of North Carolina, entitled "An act to raise monies," ratified on the 26th. day of February, 1867, as makes it "the duty of all persons and corporations to list and pay the [poll] tax of such persons liable to the same, as are in their employment, on the 1st. day of April of each year, as laborers," is rescinded, and hereafter all individual taxes will be assessed directly upon and collected directly from the individuals from whom they are due; *provided*, that the provisions of this order shall not apply to the taxes levied for the current year except that double poll tax shall not be enforced if the original tax be paid on or before the 1st. day of March, 1868.

By command of Brevet Major General ED. R. S. CANBY:

LOUIS V. CAZIARC,
Aid-de Camp, Act' Ass't. Adj't Gen'l.
OFFICIAL: LOUIS V. CAZIARC, A. D. C. A. A. G.

MISCELLANEOUS.

JOHN W. HINSDALE,
ATTORNEY AND COUNSELLOR AT LAW,
No. 2, Hay Street, Fayetteville, N. C.
PRACTICES in the State and Federal Courts, and in the Court of Bankruptcy for the 3d Congressional District.
Prompt attention given to all business intrusted to his care. Claims collected anywhere in North Carolina.
July 22-294-tf

DIRECT TRADE! DIRECT TRADE
The first class British Steamship
PROPONTIS,
of 2,000 tons burthen, will leave Liverpool on the 30th of October, and is expected in Norfolk, to load FOR LIVERPOOL DIRECT, about the 23rd of November.
For freight or passage, apply to
W. D. REYNOLDS & BRO.,
Agents, Norfolk, Va., or to
A. M. McPHEETERS,
Nov. 4—5m. Raleigh, N. C.

To the Farmers of North Carolina:
IF YOU WANT PURE
PERUVIAN GUANO,
BUY OF
HERBERT & HAIRSTON,
COTTON, GRAIN AND TOBACCO
COMMISSION MERCHANTS,
Baltimore, Md.
Sept. 20—38-3m

FLOUR, MEAL AND CORN.
Family Flour by the barrel.
100 bushels of Corn.
50 bushels White Meal, which will be sold cheap. L. W. PECK.
Nov. 26—95-tf

NOTICE.
SEWING MACHINES!
Improved and perfected Common Sense
FAMILY SEWING MACHINES!
SIMPLE, DURABLE, COMPACT AND CHEAP.
AT THE OFFICE OF THE
ÆTNA LIFE INSURANCE CO.,
Over "Tucker's" Iron Front Store.
THE SUBSCRIBER IS THE only authorized Agent for the Manufacturers in the State of North Carolina, and will sell at their prices, wholesale or retail.
Samples of work can be seen at the Office, and a Machine complete be bought at $20
It uses coarse cotton, linen, silk and twine, directly from the spool.
Our Machines are warranted as follows: When any part of any Machine breaks or wears out, with proper usage, within five years from the time of sale, by sending us the broken piece, we will send a duplicate piece free of charge.
SECOMB & CO., Manufacturers.
Dec. 12—108-1m W. H. CROW, Agent

MUSKINGUM VALLEY
PORTABLE ENGINE WORKS,
ZANESVILLE, OHIO.

DUVALL'S IMPROVED PORTABLE STEAM ENGINES AND CIRCULAR SAW MILLS, DUVALL'S PREMIUM CORN MILLS AND IMPROVED FLOURING MILLS.

These Engines and Mills have received the first premium over all competitors. They afford the best, cheapest, and most economical power in use and excel in power any Engines made in the Union.
These Engines are fired and thoroughly tested before leaving the works, and are warranted in all respects perfect and ready for immediate use. They are warranted to cut more lumber with less hands and at less expense than any other in the Union.
For descriptions, price lists and other information address,
JOHN B. GRETTER,
Guilford Land Agency,
Greensboro' N. C.
June 26-271. Sole Agent for N. C

DEMOREST'S YOUNG AMERICA, the best Juvenile Magazine. Every Boy and Girl that sees it says so; all the Press say so; and Parents and Teachers confirm it. Do not fail to secure a copy. A good Microscope, with a glass cylinder to confine living objects, or a good two-bladed, pearl Pocket Knife, and a large number of other desirable articles, given as premiums to each subscriber. Yearly, $1,50. The November number commences a new volume. Published by
W. JENNINGS DEMOREST,
473 Broadway, New York.
Try it, Boys and Girls. Specimen copies, five cents, mailed free.
Nov. 2—75-tf

DEMOREST'S MONTHLY MAGAZINE, universally acknowledged the Model Parlor Magazine of America; devoted to Original Stories, Poems, Sketches, Architecture and Model Cottages, Household Matters, Gems of Thought, Personal and Literary Gossip (including special department on Fashions,) Instructions on Health, Music, Amusements, etc., by the best authors, and profusely illustrated with costly engravings (full size,) useful and reliable Patterns, Embroideries, and a constant succession of artistic novelties, with other useful and entertaining literature.
No person of refinement, economical housewife, or lady of taste can afford to do without the Model Monthly. Single copies, 30 cents; back numbers as specimens, 10 cents; either mailed free. Yearly, $3, with a valuable premium; two copies, $5,50; three copies $7 50; five copies, $12; and splendid premiums for clubs at $3 each, with the first premiums to each subscriber.
☞ A new Wheeler & Wilson Sewing Machine for 20 subscribers at $3 each. Address,
W. JENNINGS DEMOREST,
No. 473 Broadway, New York.
Demorest's Monthly and Young America together $4, with the premiums for each.
Nov. 2—75-tf